**WEATHER FORECAST**

Victoria and Vicinity—Fresh to strong northeast winds; partly cloudy; not much change in temperature.

Vancouver and Vicinity—Light to moderate northeast winds; partly cloudy; not much change in temperature.

# The Daily Colonist.

(ESTABLISHED 1858)

**COLONIST TELEPHONES**

| | |
|---|---|
| Advertising | Empire 4114 |
| Business Office | Empire 4114 |
| Circulation | Garden 1812 |
| Job Printing | Garden 5241 |
| Editorial Rooms | Empire 4111 |
| Social Editor | Empire 3311 |

NO. 41—SEVENTY-NINTH YEAR | VICTORIA, BRITISH COLUMBIA, FRIDAY, JANUARY 29, 1937 | TWENTY PAGES

*CAPITAL PENALTIES* Special Committee of Commons Will Study Methods of Dealing With Condemned—Page 2

*HEARING TO CONTINUE* Royal Commission on Mental Institution Goes to Summerland — Page 3

Veteran Centre *MORENZ BREAKS LEG* of Flying Frenchmen's Front Line Suffers Serious Accident — Page 14

# OHIO RIVER DROPS AS WATERS RISE IN MISSISSIPPI VALLEY

**Crest of Great Flood Moves Toward Next Danger Area, Where Failure of Levees to Withstand Onslaught May Bring Further Huge Loss —Death Toll Exceeds Three Hundred**

CINCINNATI, Jan. 28 (AP).—The nation's record flood crept forward tonight toward the next danger area—levees between Cairo, Ill., and Memphis, on the Mississippi—as army and civilian corps piled sandbags and gumbo mud on 300 miles of set-back levee walls in a desperate effort to avert disaster.

The Ohio River—a vast lake fifty miles wide in places from Pittsburgh to Cairo—eased its pressure along its upper stretch.

At Cincinnati the water began slowly to recede.

Louisville, Ky., still was largely inundated, but the crest was past and headed for isolated Paducah.

**DEATH TOLL RISES**

The death toll rose past 300. Nearly a million continued homeless in eleven states. Damage mounted above $400,000,000.

Threat of more rain and snow along the Ohio River came from weather forecasters, but they added the cheering note the precipitation would not affect flood conditions.

Days will pass before the Ohio is back to its channel at Cincinnati and Louisville, but already rehabilitation was begun. Appalling stories as yet unrealized apparently were in store for residents of vast sections.

**PREPARED FOR WORST**

Cairo, its women and children mostly evacuated, settled down behind a three-foot bulkhead atop its sixty-foot seawall and waited for the sixty-two-foot crest of the Ohio predicted for Sunday or Monday.

Continued on Page 6, Column 1

# DEMANDS DEATH FOR PLOTTERS

**Prosecution's Case in Moscow Trial Concluded—Judgment Saturday**

MOSCOW, Jan. 28 (AP).—Prosecutor Andrey Vishinsky demanded death tonight for seventeen confessed conspirators to overthrow the Government—the same fate which Defendant Karl Radek urged in his newspaper—writing for sixteen other conspirators who pleaded guilty and were shot last August.

Requiring five hours to summarize the Government's charges that Radek and his colleagues sought by traitorous acts to involve Russia in war with Germany and Japan, overthrow the Government and restore capitalism, Vishinsky turned suddenly to the suddenly-aged man of letters.

**TAUNT FOR RADEK**

"Radek demanded that traitors pay with their heads," he rapped out. "Do you remember that, Radek?"

The former editor of the authoritative newspaper Izvestia sat with bowed head. He did not look up or reply.

Striding to the centre of the court, Vishinsky shouted out his demand for death and concluded his case. For two minutes the crowded courtroom applauded.

The defendants will be given opportunity for "final words" tomorrow and Saturday, after which the judges will take the case. Their verdict is expected twelve or fifteen hours later.

There was no further elaboration of reports that Trotzky's second son, Sergei Sedoff, was arrested at Karsnoyarsk. Officials refused to deny the report or to comment on it.

## *Escaped Prisoner Tracked in Snow*

NEW WESTMINSTER, Jan. 28 (P.).—Robert Blangy, charged with escaping from custody at Prince George, December 11, pleaded guilty and was remanded to February 8 for sentence, when he appeared before Judge F. W. Howay in County Court today.

Blangy, according to police, escaped with another prisoner while being held on a breaking and entering charge. Both were recaptured when police followed their tracks in the snow to the river bank, where they found them attempting to build a crude raft.

**PAGE DIRECTORY**

| | |
|---|---|
| "Bucky Follows a Hot Trail" | Page 10 |
| Comics | Page 17 |
| Culbertson on Bridge | Page 20 |
| Editorials | Page 4 |
| Financial | Page 16 |
| Jane Dixon | Page 17 |
| Radio Programmes | Page 13 |
| Shipping and Travel | Page 9 |
| Social Notes | Page 8 |
| Sport | Pages 14, 15 |
| Theatres | Page 12 |
| Women's Clubs | Page 7 |

# WILLING TO CO-OPERATE

**Provincial Premiers Express Readiness to Discuss Reform of B.N.A. Act**

(By the Canadian Press)

Canadian Provinces, upheld in their contention that a majority of Bennett Government reform measures exceeded Federal powers, swung quickly into line yesterday in a move to have co-operative governmental action on legislation ruled invalid by the Privy Council.

"Now that the air is cleared and the B.N.A. Act still stands as the charter of provincial sovereignty, we might well get on with a general conference of all interested parties," said Hon. J. B. M. McNair, Attorney-General of New Brunswick.

**PROMISES SUPPORT**

Speaking at Fredericton, he added: "The Government of this province will support such a movement whole-heartedly."

Particularly interested in the unemployment and social insurance act, ruled ultra vires the Federal Government, Ontario's Attorney-General, Hon. Arthur W. Roebuck, said: "I'm quite satisfied Ontario is prepared to co-operate with the Dominion to pass enabling legislation to permit a nation-wide scheme to be made effective."

Effect of the decisions emphasized the need for the provinces to pass enabling legislation where it was required, Hon. W. J. Major, Attorney-General of Manitoba, said at Winnipeg. "The question of con-

Continued on Page 6, Column 6

# HAS TO REPORT EFFORT FAILED

**General Ugaki Unable to Form Japanese Cabinet —May Try Again**

TOKIO, Jan. 29 (AP).—After more than five days of desperate effort to form a Cabinet over the objections of army extremists, General Kazushige Ugaki informed Emperor Hirohito today he had failed.

Authoritative sources, however, understood the Emperor would give Ugaki a new mandate to form a Government, this time as a civilian.

This step, it was believed, was based on Ugaki's announced decision to sever all past and present connection with the Japanese army, including his rank of general.

Ugaki, retired army officer, who was entrusted five days ago with the mission of forming a Cabinet in defiance of the active military command, visited the palace at 11:49 a.m. today (9:40 p.m., E.S.T., Thursday).

He remained there but a short time before returning to his headquarters.

## As Flood Waters Rage Through Mid-West

Householder salvaging goods

Scene in Poplar Bluffs

Scenes such as these were common in the Mid-West and Central South, as flood waters rage through widespread sections of the United States. Top, a householder at Louisville, Ky., salvages some of his possessions after being forced to abandon his home; below, traffic problems were no worry in Poplar Bluffs, in Southern Missouri, where highways and sidewalks were inundated.

# *Privy Council Analyzes Treaty-Making Powers in "New Deal" Judgment*

**Social and Marketing Legislation Invalid — Farm Creditors' Act Legal**

**BUSINESS REGULATION LAW IS RULED VALID**

LONDON, Jan. 28 (P.).—The judicial committee of the Privy Council, handing down judgment in six cases arising from the social reform measures passed by the Canadian Parliament during the Bennett administration, incorporated in one of its opinions today a lengthy analysis of the Dominion's treaty-making powers as they are affected by the respective jurisdiction of the Federal Government and the provinces.

The judgments upheld previous opinions of the Supreme Court of Canada except in respect to several sections of the Dominion's Trade and Industry Commission Act, declared invalid by the Ottawa court and not included in the Dominion Attorney-General's cross-appeal, which was allowed by the judicial committee.

**RULED ULTRA VIRES**

Legislation dealing with unemployment insurance, hours of labor, minimum wages and marketing was declared ultra vires, or beyond the authority, of the Dominion Parliament.

Measures giving effect to some of

Continued on Page 2, Column 4

## *Quebec Strikers Order Official of Company to Leave Town*

ASBESTOS, Que., Jan. 29 (P.).—Five hundred strikers early today dictated the departure from town of C. H. Shoemaker, plant manager for the Canadian Johns-Manville Company and the second company official ordered out of Asbestos within the week. Shoemaker left this strike-harassed town after the striking workmen had taken him out of a hotel meeting room at the end of a wage parley and brought him to the City Hall, where the departure order was handed to him. Earlier this week, P. B. Bartleman, head of the company's employment bureau here, left Asbestos after a kangaroo court called by the strikers had told him to get out.

# London Will Pay Gold Bonds With Dollar Currency

**Decision of House of Lords to Meet Obligation Due to United States on Basis of Present Monetary Valuation Causes Deep Interest at Canadian Capital**

LONDON, Jan. 28 (AP).—British dollar bonds, sold in the United States in 1917 and containing a gold payment clause, may be paid on the basis of the present dollar, the highest legal tribunal of the House of Lords ruled today.

The decision upholds the British Government's contention that payment was determined by United States law and the resolution of Congress that the Government was only obliged to pay in lawful currency in respect to each nominal dollar.

The judgment of the House of Lords regarding the United Kingdom of Great Britain 5½ per cent bonds, which mature next Monday, to the effect that payment may be made on the basis of the present value of the dollar, rather than in gold equivalent, caused a sharp break in those bonds at New York.

Quoted in over-the-counter trading Wednesday at 125, the premium

Continued on Page 2, Column 6

# Mayor to Recommend Change in Finances At Council Meeting

**Chief Magistrate Will Seek Consent of Aldermen To Cancel Coupons on $2,957,000 Worth of City Bonds Held in Sinking Fund**

MAYOR Andrew McGavin announced yesterday he would recommend to the City Council next Monday evening the cancellation of coupons on $2,957,000 worth of city bonds in the sinking fund and that they be stored forthwith in the City Hall vault. He declared he would also urge that $1,275,121.58 in sinking fund bonds looked after by the bank for $1,300 per annum be placed in a safety deposit box at a rental of $50 per year or less.

A plank in Mayor McGavin's election platform explicitly pointed out that he intended to eliminate the $1,300 payment to the bank for safeguarding city sinking funds. The matter was first brought to attention of the council last Monday by the finance committee and tabled for one week.

The following letter from the Mayor will be read to the council:

"There are in the city's sinking fund approximately $2,957,000 of the

Continued on Page 19, Column 5

## *Twelve-Plane Flight Soars Over Pacific*

HONOLULU, Jan. 28 (AP).—A radio message from Lieutenant-Commander William H. McDade, commander of the navy twelve-plane flight from San Diego, Cal., to Honolulu, said at 8 p.m. that the squadron was 900 miles from Honolulu.

The sky cruisers headed westward this morning, bent on a new record—the greatest nonstop overwater massed air flight in history. There were eighty men aboard, seven in some ships and six in others.

**TO CONVERT CRUISERS**

LONDON, Jan. 28 (P.).—Five "C" Class cruisers shortly will be converted into floating anti-aircraft batteries. They are Cardiff, Ceres, Scaledon, Calypso and Garadoc. The five were due to be scrapped under terms of the 1930 London Naval Treaty until Great Britain invoked the escalator clause.

## *Four Injured in Railway Collision*

SACRAMENTO, Cal., Jan. 28 (AP).—Four men were injured, three seriously, when a Southern Pacific freight train crashed into a rotary snowplough that had caught fire and stalled on the tracks just east of Blue Canyon, beyond Colfax, during a heavy blizzard tonight.

# WESTERN EUROPE LASHED WHEN WORST GALES OF WINTER ROAR

**Portuguese Harbor Wrecked by Heaviest Storm in Fifty Years—Numerous Craft Swell Total of Destruction in North Sea—Roster of Storm Dead Over Fifty**

## *Gales Reach Velocity of Over Ninety Miles an Hour*

LONDON, Jan. 28 (AP).—The Winter's most violent gales roared across Western Europe from Scandinavia to Gibraltar today, swelling the roster of storm dead to at least fifty-six. Heavy rains caused threats of serious floods.

Portugal was hard hit as the storm, described by meteorologists as the worst in fifty years, wrecked the harbor of Leixoes.

Distress signals were sent out by the Brazilian steamship Santos. With 100 passengers on board she said she was drifting helplessly, with engines damaged, toward the Berlengas Islands. Mountainous waves had swept her lifeboats away and prevented tugs from rushing to her assistance.

**TOLL OF TEMPEST**

Toll of the tempest included eighteen trawlers, three sailing vessels, a steamship, a motor vessel and numerous smaller craft in European waters.

Two trawlers were believed to have carried forty-six men to their death in the North Sea yesterday. Neither the French trawler Lirette with thirty men aboard, nor the British Amethyst was believed to have kept afloat in the gale and heavy seas.

The gale smashed fifty feet of facing off the Admiralty station in Gibraltar harbor. The British battleships Nelson and Rodney, together with smaller naval vessels, were forced to stay in the bay.

**DROWNED IN RIVER**

Two men were believed to have drowned at Oporto, Portugal, when the Norwegian steamship Engria broke from her River Douro moorings and sank the motorship Oriente. The victims were aboard the Oriente.

The gales reached a velocity of ninety-seven miles an hour at some Portuguese coastal points, and Lloyds' reported the crew of the Dutch steamship Jonge Jacobus had taken to lifeboats when the ship started to sink.

Continued on Page 2, Column 5

# CLAIM CRISIS NOW PASSED

**Chinese Officials Announce Agreement of Communist Armies to Withdraw**

NANKING, Jan. 28 (AP).—The Chinese Government announced today settlement of the seven-week political-military crisis in Shensi province by an agreement under which Communist and Communist-inspired armies will withdraw still further into the bleak northwest.

Nanking leaders said this agreement ended the threat of widespread civil war which has filled Shensi and Kansu provinces with fear and caused the evacuation of about 100 foreign missionaries from those regions.

**RECOVERY CONTROL**

They asserted that the National Government would recover control of Sianfu, capital of Shensi and centre of the long-drawn uprising. Nanking's huge-scale preparations to subdue the rebellious areas now would be cancelled, it was stated.

The mixed array of fighting men who have been on the verge of war with Nanking and demanding war against Japan, have agreed to retire into Eastern Kansu, Northwest Shensi and Ninghsia Provinces.

These armies include the divisions formerly commanded by Marshal Chang Hsueh-Liang, the followers of General Yang Hu-Chen, strongest Shensi militarist, and the Communist forces of northern Shensi which have strongly influenced the uprising.

**CLAIM CONCLUSION**

Nanking military leaders asserted this brought to a conclusion the complicated and tragic chain of events which began at Sianfu on December 12, with the seizure of Generalissimo Chiang Kai-Shek, military head of the Chinese state.

# TO INVESTIGATE STRIKE-BREAKING

WASHINGTON, Jan. 28 (AP).—The Government assigned "G-men" tonight to investigate union leaders' charges that strikebreakers were sent across state lines to the scene of a General Motors strike at Anderson, Ind.

Officials who revealed that J. Edgar Hoover's agents had been given the task declared that under Federal law it was an offence to transport strikebreakers from one state to another for the purpose of interfering with peaceful picketing.

They said an affidavit had been received here saying that several caribods of "tough-looking men" were recruited at St. Louis several days ago and transported in trucks to Anderson.

## *Policeman Kicks But Not Wisely*

VANCOUVER, Jan. 28 (P.).—Constable Frank Washbrook, of the Vancouver city police traffic department will be more careful in the future when he kicks obstructions from the roadway.

Washbrook was searching for three men who had held up a laundry here when he saw a flimsy wooden drum on the road. He dismounted from his motorcycle and aimed a hefty kick at the drum to remove it from the path of passing automobiles.

The drum contained ninety pounds of cheese. Washbrook is nursing an injured foot tonight.

# KEEPING WATCH ON ICE THREAT

**Sixty-Foot Wall Rises From Ocean, Menacing Alaskan Settlement**

BARROW, Alaska, Jan. 28 (AP).—Eskimos patrolled the beach here tonight, ready to sound alarm in case southerly gales cause a sixty-foot wall of ice to engulf more of this farthest north Alaska settlement.

The "frozen tidal wave," rearing out of the Arctic Ocean, buried several sled dogs staked near the beach and destroyed houses and whale boats of an estimated value of $4,000 to $5,000.

Many natives abandoned their homes after the ice had moved inland 200 to 300 feet, crushing dogs, boats and shacks. The movement lasted thirty minutes, but brought terror to this village of several hundred Eskimos and a handful of whites.

A beach patrol was established immediately, the Eskimos being ordered to sound an alarm should the ice pack start grinding during the night.

## *Dismisses Charge Of Manslaughter*

VANCOUVER, Jan. 28 (P.).—Magistrate Mackenzie Matheson, in police court today, dismissed a manslaughter charge against Constable Alexander Johnson, arising from the death on December 26 of James M. Spence, fatally injured when struck by a Vancouver police automobile driven by Constable Johnson.

A coroner's jury had previously absolved Johnson from blame for the accident.

# SNOW IS HEAVY IN WASHINGTON

**Storm Expected to Continue Another Full Day—Oregon Also Blanketed**

SEATTLE, Jan. 28 (AP). — This Winter's heaviest snowstorm, ranging from three and one-half inches here to more than two feet in Eastern Washington, will continue another twenty-four hours, a weather forecast said tonight.

Highlights included reports that many farm families in the Spokane district were isolated and in need of food and fuel, after winds drifted a 20-inch fall across the roads.

Olympia residents ate by candlelight after a snow-burdened tree fell across a power line and shut off current for an hour.

**A SNOWY MONTH**

Lawrence C. Fisher, Federal meteorologist, said snow had fallen in Seattle thirteen days this month—more days of snow than in any January since 1916.

The Wenatchee Valley, in Central Washington, reported its worst snowstorm in years—with a total of twenty inches on the ground there and twenty-six inches at nearby Waterville.

Similar conditions were reported in Oregon dispatches. The lumber industry was at a standstill, and heavy snow disrupted communications around Eugene.

# *Province Examines London Rulings on New Federal Law*

**Defeat of Marketing Control Statute Leaves B.C. Isolated—Province Reversed in Stand Against Farm Debt Revisions—Labor Laws Upheld**

PRIVY Council judgments delivered in England yesterday will vitally affect the British Columbia Government, party to most of the appeals, Attorney-General Sloan said here. The Province successfully defended its labor laws from Federal encroachment but was seriously reversed with respect to revision of farm debts, agricultural marketing control, and to a lesser extent on other issues. Senator J. W. deB. Farris, K.C., acted as counsel for the Province at the hearings.

Federal hours of work, minimum wage and weekly day of rest measures went down to defeat, upholding the Province's contention they were an invasion of provincial rights.

The Province had concurred in the Federal social and unemployment measure, but it was thrown out. The Province opposed amendment to Section 498a of the Criminal Code dealing with unfair trade practices, but it was upheld.

The Province opposed the Farmers Creditors Arrangement Act where it concerned Crown contracts.

Continued on Page 19, Column 8

# CLAIM POSITIONS HARDLY TENABLE

**Madrid's Defenders Sweep Besieging Insurgents From Strategic Heights—Gains Reported**

MADRID, Jan. 28 (AP).—A sudden attack in which Madrid's defenders swept their insurgent besiegers from strategic heights in suburban West Park has rendered almost untenable the Fascist positions in University City, the defence junta asserted tonight.

Cold, rainy weather continued, giving the civilian residents of the city proper further respite from aerial attack.

Reports from Southern Spain cheered the defenders. They were told of continued gains by Government forces in Jaen and Cordoba Provinces. Socialist forces were reported within striking distance of Porcuna.

# Committee to Study Methods of Putting Condemned to Death

### Private Member Introduces Bill to Substitute Lethal Chamber for Gallows in Canada—Says His Preferred Way Most Humane

OTTAWA, Jan. 28 (C.).—A new move to alter the method of executing condemned persons, launched in the House of Commons today, met with both support and opposition and was referred to a special committee for further study.

Dr. J. K. Blair (Liberal, Eglington North), who has been championing the lethal chamber as a substitute for hanging for several years, introduced his last year's bill to effect the change.

**PAINLESS METHOD**

Lethal gas was a painless method of execution, he said, whereas hanging was painful, and sometimes, when bungled, gruesome.

Justice Minister Lapointe was doubtful if public opinion demanded a change, but expressed no opinion as to its merits. He recalled that a year ago he had queried authorities in American states which had adopted the method proposed. Practically all had affirmed it was the most humane method possible. It was Mr. Lapointe who moved to send the subject matter of the bill to a special committee.

Supporting the move was J. S. Woodsworth, Co-operative Commonwealth Federation leader, who favored complete abolition of capital punishment. More support came from M. E. Wilton (Conservative, Hamilton West) and Rev. Dan McIvor (Liberal, Fort William).

Dr. J. P. Howden (Liberal, St. Boniface) said he had supported it last year, but had since changed his mind. He thought hanging was a deterrent to crime. Ernest Bertrand (Liberal, Montreal), took a simpler view and cited instances from his experience as Crown prosecutor to show that the unpleasantness of punishment discouraged crime while lighter punishment encouraged it.

Mr. Lapointe gave the results of a questionnaire sent to the attorneys-general of the province. Ontario gave no specific answer. Quebec had no opinion. Nova Scotia said it was difficult to form a definite view without full information. Prince Edward Island approved the proposed change to lethal gas. Manitoba said the most humane method possible should be used but did not know whether it was lethal gas.

**NOT QUALIFIED**

British Columbia was not qualified to express an opinion. Saskatchewan was in the same position. New Brunswick believed a change should be made either to the electric chair or the lethal chamber but did not know which was better.


COATS
All Fur-Trimmed Coats Now
HALF PRICE
Scurrah's LIMITED
728 YATES STREET

The Beatty Lasts Longer
NEW LOW PRICES
Beatty Washer Store
1609 DOUGLAS G 7511

VAUGHAN'S
GROCETERIAS, LTD.
WE OFFER YOU
FOODS THAT ARE FRESH
STORES THAT ARE CLEAN
SERVICE THAT IS SNAPPY
AND PRICES . . . THE BEST,
At All Five Stores
FRIDAY AND SATURDAY SPECIALS
BUTTER Vaughan's Brand 3 lbs. 91c
FRESH EGGS Medium A, in cartons, per dozen 24c
Corned Beef HELMET 3 tins 25c (Limit 6)
TEA NABOB 39c lb. (Limit 2 lbs.)
Marmalade AYLMER 4's, per tin 36c (Limit 1)
CALAY SOAP For bar 5c
Fels-Naptha 4 bars 25c
YORK RELISH Per bottle 20c
South African Apricots Per lb. 18c
LIBBY'S SAUERKRAUT 2½'s tins 14c
BRITLTACK 2 pkts. 25c
MOON RICE 6 lbs. 25c
Saanich Whole Clams At 2 tins 25c
PUFFED WHEAT QUAKER, per pkt. 9c
M.B. DICED BEETS 3 tins 25c
PEAS AND CARROTS, per tin 10c
I.B.C. SODAS NEW POUND BAG, each 16c
CLOVER HONEY 2's, No. 1 White, each 23c
Campbell's Spaghetti 3 tins 25c
AYLMER SOUPS All Kinds 3 tins 23c
MANNING'S FANCY BISCUITS 1-lb. pkt. 27c
DR. BALLARD'S DOG BISCUITS 3 lbs. 25c
CHAMPION DOG FOOD 3 tins 25c
COWAN'S COCOA 1-lb. tin, each 23c
ROWNTREE'S COOKING CHOCOLATE
ROWNTREE'S COOKING CHOCOLATE ½-lb. pkts. 17c
AYLMER PORK & BEANS Selected White Beans Packed in Delicious Rich Tomato Sauce 16-oz. 2 TINS 15c
Empress Peanut Butter 13c Tin
IT'S NEW It's Delicious
5 STORES
1404 DOUGLAS ST.
1317 DOUGLAS ST.
1322 DOUGLAS ST.
709 PANDORA AVE.
204 MENZIES ST.
5 STORES


## Flood Sufferers May Be Assisted By Sympathizers

VICTORIA sympathizers of the flood victims in the United States are given an opportunity, through the Provincial Branch of the Canadian Red Cross Society, to make donations of cash, non-perishable foodstuffs, and new clothing.

H. M. Birch-Jones, commissioner of the British Columbia Branch of the Red Cross Society, has received from Dr. J. L. Biggar, Canadian commissioner of the organization, Ottawa, instructions as to the reception of such funds and supplies. Cash contributions should be made immediately through Mr. Birch-Jones at 519 Belmont House for transmission to the American Red Cross Society.

Arrangements have been made for the free transportation by Canadian railways of any clothing or foodstuffs.

# FIRST PASTOR TO BE HONORED

### First United Church Congregation Asks for Memorial To Rev. John Hall

Erection of a tablet in memory of Rev. John Hall, first pastor of the church, was asked in a resolution adopted by members of the congregation at the annual meeting of First United Church on Wednesday night.

Rev. Dr. J. K. Unsworth introduced the resolution, which read:

"Moved, that this congregation, having its attention called in a special way, on the occasion of the celebration of its organization on February 3, 1862, to the pastorate of its first minister, Rev. John Hall, who was sent here by the Irish Presbyterian Church, arriving April 14, 1861; who held the first Presbyterian service in British Columbia on the following Sunday; who was chosen minister by the newly-organized congregation on February 3 of the following year; who led his people in building a house of worship on Pandora Street, which was opened for Divine service on November 15, 1863, and ending a successful stay here in February, 1865.

"This congregation, wishing to recognize his tenure of office, which was marked by missionary zeal, administrative ability, faithfulness as a preacher and kindliness as a pastor,

"Would refer to the favorable consideration of the session and board of managers the project of putting up a memorial tablet in this church, and also in the church of his childhood, his ordination, and place of interment, the First Presbyterian Church at Ballieborough, County Cavan, Ireland."

Dr. Unsworth asserted: "We ought to remember him. Not for his sake, for he has gone to his reward, but for our own sakes."

# REV. J. A. HUGHES RESIGNS POSITION

### Concluding Pastorate of Broad Street Pentecostal Assembly —To Supervise Missions

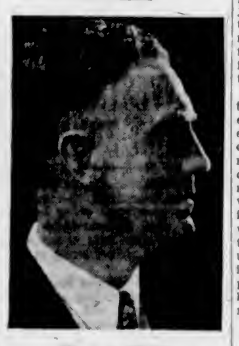

REV. J. A. HUGHES

Concluding a pastorate which began in December, 1934, Rev. J. A. Hughes announced his resignation at the recent annual meeting of the congregation of Broad Street Pentecostal Assembly, to take effect March 1.

Mr. Hughes will give his whole time to the work as superintendent of missions, which he has been carrying on since June, 1935, in connection with the pastorate here.

He will visit Northern British Columbia in the interests of the church, exploring opportunities, holding conferences, and in other ways pushing the extension of this religious body throughout the Province, especially in areas where the Pentecostal Assembly of Canada is not represented.

Mr. Hughes will work under the direction of the British Columbia Conference.

A manufacturer is developing a rear-engine auto. If someone will shift the steering wheel, back seat drivers will call it a complete victory.


DON'T GAMBLE WITH A COLD! Take this quick effective internal remedy like so all drug stores
LOOK FOR THE TRAFFIC COP ON THE LITTLE RED BOX
DOMINION C.B.Q. TABLETS


# MAJOR WARDER TO HEAD BOARD

### Elected Chairman of Esquimalt School Trustees for Sixth Straight Term

TRUSTEE A. A. WARDER

For his sixth successive term, Major A. A. Warder was elected chairman of the Esquimalt School Board last night at its first meeting of the year. Trustee Arthur Crane was welmomed as a new member, and congratulations were tendered Trustees Major G. H. Sisman and Mrs. Sarah King on their re-election.

Committees for the year were appointed and include the entire board as financial committee; Trustees Warder, Crane and Sisman and Reeve Alex Lockley as building and grounds committee; and Trustee Mrs. King as health and morals committee.

A special meeting of the board will be held on February 11 to discuss estimates, it was announced.

During the year the muincipal school bard saved $611, and had that amount as a surplus when the books were closed, it was reported.

Other routine business was transacted.

# ANALYZES POWERS OF TREATY-MAKING

Continued from Page 1

the recommendations of the Stevens (Hon. H. H. Stevens, Reconst., Kootenay East), Commission on mass buying was declared constitutional, as was the law providing facilities for the liquidation of debts of insolvent farmers along bankruptcy lines but without actual recourse to the bankruptcy courts.

**INTERNATIONAL TREATIES**

In holding the Minimum Wage and Hours of Labor Acts ultra vires, their lordships defined for the first time the limitations attaching to the Dominion Parliament's power to give effect to international treaties since Canada acquired her present status under the Statute of Westminster. They declared that under the distribution of powers between the Dominion and the provinces in the British North America Act, "There is no such thing as treaty legislation as such."

"The distribution is based on classes of subjects, and as a treaty deals with a particular class of subjects so will the legislative power of performing it be ascertained," the judgment said. "No one will doubt that this distribution is one of the most essential conditions, probably the most essential condition, in the inter-provincial compact to which the B.N.A. gives effect."

Counsel had argued that under the Dominion's treaty-making powers the Federal Government was entitled to adhere to international conventions sponsored by the International Labor Office at Geneva and dealing with such matters as minimum wages and hours of labor. It was argued that as the Labor Office is part of the League of Nations, which in turn is constituted under the Treaty of Versailles, the measures in question, although infringing upon matters reserved for the provinces, nevertheless were valid by virtue of the Dominion's treaty-making powers.

**WOULD BE REMARKABLE**

"It would be remarkable," the judicial committee declared, "that while the Dominion could not initiate legislation, however desirable, which affected civil rights in the provinces, yet its Government, not responsible to the provinces, need only agree with a foreign country to enact such legislation and its Parliament would be forthwith clothed with authority to affect provincial rights to the full extent of such agreement.

"Such a result would appear to undermine the consititutional safeguards of provincial autonomy. It follows from what has been said that no further legislative competence is obtained by the Dominion for its accession to international status and the consequent increase in the scope of its executive function.

"In other words, the Dominion cannot, by merely making promises to foreign countries, clothe itself with legislative authority inconsistent with the Constitution which gave it birth.

"It must not be thought that the result of this decision is that Canada is incompetent to legislate in performance of her treaty obligations. In the totallity of her legislative powers, Dominion and Provincial together, she is fully equipped.

**CO-OPERATION ESSENTIAL**

"But legislative powers remained distributed, and if in the exercise of her new functions derived from her international status she incurs obligations, they must, so far as legislation is concerned when they deal with provincial classes of subjects, be dealt with by the totality of powers, in other words by co-operation between the Dominion and the provinces.

"While the ship of state now sails on larger ventures, she still retains watertight compartments which are an essential part of her original structure."

Their Lordships, accordingly dismissed the appeal of the Attorney-General of Canada against a judgment of the Supreme Court of Canada declaring ultra vires the weekly day of rest in Industrial Undertakings Act, the Minimum Wages Act, and the Limitation of Hours of Work Act.

**EMPLOYMENT INSURANCE**

The judicial committee also found unconstitutional the Employment and Social Insurance Act, providing for the creation of a contributory system of unemployment inurance and the setting up of employment agencies. The judgment said Their Lordships found "themselves unable to differ" from the finding of the Canadian Supreme Court that the act, intended to be permanent, could not be supported upon the contention that it dealt with an emergency.

The Natural Products Marketing Act, also adjudged unconstitutional, would have provided for the setting up of marketing boards for various classes of products with wide powers for control by the majority of producers.

Their Lordships said there could be no doubt that the act covered transactions in any natural products completed within a province, and had no connection with inter-provincial or export trade. "Emphasis was laid upon those parts of the act dealing with inter-provincial and export trade, but the regulation of trade and commerce does not permit the regulation of individual forms of trade and commerce confined to a province," the judgment said.

**BRITISH COLUMBIA APPEAL**

This measure was declared invalid by the Canadian Supreme Court, and the Attorney-General of British Columbia brought an appeal to have the act declared valid, the Province evidently believing satisfactory results could be obtained through the co-operative provisions of the measure. The appeal was dismissed.

The Dominions Trade and Industry Commission Act, authorizing the establishment of a Federal commission with powers to regulate business provincially, inter-provincially and in relation to the Dominion as a whole, was held valid. Their Lordships said they agreed with the Supreme Court, with the exception of the Canadian judges' opinion as to the validity of Sections 18 and 19, held ultra vires at Ottawa. Their Lordships declared these sections valid, as well as Sections 23 and 26. The appeal of the Ontario Attorney-General was dismissed and the cross-appeal of the Attorney-General of Canada upheld.

Certain sections of this law, dealing with price-fixing and held ultra vires by the Supreme Court, were not submitted to the judicial committee.

**PROVISION OF PENALTIES**

Section 498A of the Criminal Code of Canada, providing penalties for violation of the regulations set up by the Dominion Trade and Industry Commission, was upheld. "There seems no reason in the present case to suppose that the Dominion is using the criminal law as a pretext or that the Legislature is in pith or substance only interfering with provincial or civil rights," the judgment said.

In declaring valid the Farmers' Creditors Arrangement Act, Their Lordships declared they were "unable to accept the contention that the act is not genuine legislation relating to bankruptcy and insolvency." The measure provides means for insolvent farmers to liquidate their debts along bankruptcy lines, but without actual recourse to the bankruptcy courts.

# WESTERN EUROPE LASHED BY GALES

Continued from Page 1

The British Isles felt the storm's full force as gales lashed harbor waters, retarding normal shipping schedules. Coastwise and Thames Estuary shipping was halted.

**TUG CAPSIZES**

Four crew members of the tug Toxteth were believed drowned in the Mersey River, near Liverpool, when the craft capsized while towing the liner Pegu from her dock. The Russian steamer Irtysh was reported a casualty off Whitby.

Four more scattered deaths were reported.

Brignoles, northeast of Toulon, France, was cut off by flood waters when the Caramy River overflowed its banks, and the Rhone, a major river, started to rise from its banks at Avignon.


DO YOU HAVE "NERVES"?
NO need for girls or women to suffer from periodic pains, headache or sideache. Many find that Dr. Pierce's Favorite Prescription is a very beneficial tonic. This is what Mrs. L. Bowman of 145 Park Row, Woodstock, Ont. said: "I was feeling rundown and out-of-sorts, had frequent headaches, and "nerves" caused me no end of discomfort. I did not rest well at night. But Dr. Pierce's Favorite Prescription made me feel better in every way. It relieved me of the headaches, improved my appetite and helped to overcome the other symptoms."
Buy of your druggist now! New size, tablets 50 cts. Large size, tabs. or liquid, $1.35.


## Esquimalt Cuts Interest Rates On Prepayments

THE Esquimalt Council last night reduced interest rates on prepaid taxes from 5 to 4½ per cent. This action was taken in line with reductions made by bank establishments on savings accounts.

# Work Commences On New $45,000 Apartment Hotel

Luney Bros., Ltd., have been awarded the contract for excavation, concrete work, brick, tile and masonry on the new building for Cathay Apartment Hotel, Ltd., at the southeast corner of Courtney and Douglas Streets, for which a building permit for $45,000 was recently taken out. Men and teams started work yesterday morning.

The owners advise that further contracts will be let as the work progresses.

This sign of progress augurs well for a great increase in the total of building construction during the coming year.

# CONGREGATION HEARS REPORTS

### Members of First Baptist Church Hold Annual Meeting and Elections

With optimism and hope, members of the First Baptist Church gathered Wednesday evening for their annual meeting. For the first time in many years they met in their own building, there to receive encouraging reports from officers of the several departments.

In presenting his record of the year's activities, the clerk, Dan Pearmain, reported additions to membership by letter, experience and baptism. He referred to the fact that during the year the church had celebrated its sixtieth anniversary.

The minister, Rev. G. A. Reynolds, had served the institution for seven years, a service which Mr. Pearmain, speaking on behalf of the board, hoped would for many years continue. He also referred to the purchase during the year of the church building.

**FINANCIAL REPORT**

The treasurer, Mr. G. A. Stevens, presented a balanced financial report and stated that all payments due to date on the building purchase had been met.

For the Women's Union, the treasurer, Mrs. K. L. Rideout, reported that this auxiliary, in addition to $300 subscribed to missions, and many other charitable contributions, had during the year assisted the church building fund to the extent of $3,250. In all of its many other activities, the Women's Union reported a successful season.

The Sunday school passes into another year with slightly increased membership. Owing to the resignation of Walter Wain, the appointment of W. N. Finlay as superintendent was approved.

Similarly encouraging reports were received from the Tuckabatchee Club, The Second Mile Club, the C.G.I.T., the Home Study Club, and other auxiliaries.

**OFFICERS CHOSEN**

Officers for the coming year were elected as follows: Clerk, Wilfred Smith; assistant clerk, Miss Agnes Flitton; treasurer, G. A. Stevens; missionary treasurer, Angus Galbraith; envelope steward, A. E. Taylor. Deacons: Life Deacon, Mrs. C. C. Spofford; Angus Galbraith, J. H. Tabor, W. N. Finlay, W. Wain, Joseph Turner, J. E. Hamilton, and Captain J. C. Foote. Trustees: H. Whittaker, E. Stevens, J. Dinsmore, D. Pearmain, Johnson, Wilfred Smith, Major S. Hansen, and Mesdames Angus Galbraith and W. C. Bradshaw.

The meeting was preceded by a banquet, the minister, Rev. G. A. Reynolds, presiding at both functions.

By standing vote, appreciation was expressed for the long and faithful service of Mrs. C. C. Spofford, a member and officer of the church since its start sixty years ago. Dan Pearmain, for nine years church clerk, was also thanked for his efficient work.

# LONDON TO PAY IN DOLLAR CURRENCY

Continued from Page 1

represented the value based on the possibility of ultimate payment in gold equivalent to the old dollar, the bonds were quoted yesterday (Thursday) at 100 bid, 101 asked.

Issued in 1927 in the amount of $143,587,000, the 5½'s are at present outstanding to the extent of about $20,000,000.

**INTERESTS OTTAWA**

OTTAWA, Jan. 28 (C.).—Fiscal authorities tonight received with interest news from London that the British House of Lords had ruled that British dollar bonds might be redeemed in the United States on the basis of the present dollar, as Canada is considering a similar move.

Hon. C. A. Dunning, Minister of Finance, announced January 5 Parliament would be asked to approve legislation protecting debtors under Canadian law from possibility of having to pay premiums because of gold clauses in bonds.

Mr. Dunning said the legislation would be in line with an agreement reached at the December Dominion-Provincial Finance Committee meeting. It will be designed to permit debtors with obligations governed by the laws of Canada and containing gold clauses to make payment in the legal tender instead of in gold.

In their messa to the World Sunday School Convention recently held in Oslo, Norway, Chiang Kai-Shek and his wife, Chiang, Soong May-ling, said: "We recognize all that Christianity has given and is giving to the people of China, and we believe that the Christian church in China will increase a thousand-fold its contribution to the enrichment of world Christian fellowship."

# OAK BAY TO BE PREPARED

### Council Committee to Secure Estimates on Fire Hall Without Delay

A special committee of the Oak Bay Council, which is being named by Reeve R. R. Taylor today, will at once proceed to gather all the information looking to the acquiring of a suitable site and the cost of erecting the necessary fire hall with its equipment, so that if the negotiations now in progress with the city regarding a working agreement for fire protection should fail, Oak Bay would be prepared at once to install its own fire protection system.

This was the interpretation of a resolution introduced by Councillors P. A. Gibbs and William Ellis at the first meeting of the Oak Bay Council for the year, held yesterday. The motion was carried unanimously.

**TO GET ESTIMATES**

The resolution was as follows:

"In veiw of the fact that the fire protection agreement terminates on March 28 next, and in view of the contemplated closing of the Duchess Street Fire Hall, which may entail increased insurance rates for Oak Bay ratepayers, and in view of the possibility that the Victoria City Council may reject our increased offer for fire protection by the Duchess Street Hall, I move that the reeve immediately appoint a special committee to prepare estimates of the cost of completing a fire hall; to obtain definite quotations on adequate equipment, and an estimate of costs of maintenance and operation, and to present a report to this council in committee of the whole within two weeks from today, so that if found necessary the council may proceed without delay to establish its own fire department."

The resolution will be acted upon without delay.

**COMMITTEE TO CONSIDER**

Earlier in the meeting a brief report was presented to the council by Councillor Richard Angus with regard to the conferences that had been held with members of the Oak Bay Council and the City Council, looking to a settlement of the questions involved in the fire protection agreement.

It was announced that negotiations were still going on and it was decided that the whole matter should be referred to the council sitting as a committee of the whole.

A report on the relative costs of fire protection by the smaller cities in the province, prepared from the provincial reports was submitted to the council for consideration in connection with the matter.

## Horticulturists Choose Officers

OTTAWA, Jan. 28 (C.).—F. A. Lewis, of Vernon, B.C., today was elected president of the Canadian Horticultural Council at the concluding session of the nineteenth annual convention.

Other officers elected included second vice-president, Major M. V. McGuire, Vernon, and director, A. K. Loyd, Kelowna, B.C.

One evening at dinner a big-game hunter told a story which, though perhaps a little exaggerated, was doubtless substantially true. A Scotsman, however, immediately capped it with an account of a fishing adventure in which he landed a sea-serpent two hundred feet long. The hunter was offended and left the table. "Now, Mr. McTavish," said the host, "you've insulted a friend of mine and ought to apologize."

"Weel," said McTavish, "if he'll tak' a wee bit off that tiger, Ah'll see what Ah can do aboot ma serpent."


B. M. Clarke LIMITED
711 Yates Street
A New Shipment of
GIRDLES
Also Corselettes with lace brassiere tops. A big range to choose from.
$2.95

WENGER'S, LTD.
January Clock Specials
Westminster Tambour Style Chime Clocks, Walnut Case $17.45
Normandy Chimes, Solid Walnut Cases $15.45
See
WENGER'S, LTD.
Jewelers Since 1876 653 Yates St.

$5.00 DOWN —BUYS A NEW GENERAL ELECTRIC WASHER
MacDONALD ELECTRIC, LTD.
Cor. Douglas and View

See It . . . It's New!
"IOLANTHE" HEATER
All the heat and appearance of a gas fire, yet it will burn for 24 hours on a gallon of kerosene. Price $27.50
Coast Hardware
1418 DOUGLAS STREET

TYE & RAWSON
Secretarial Service
TYPEWRITING — MIMEOGRAPHING
INCOME TAX RETURNS
BOOKKEEPING
501 Central Bldg. G 1888

ASHAMED OF HER HANDS
until she found this quicker medicated way to help them
RED, rough, chapped hands are so noticeable today. Yet there's little excuse for them.
Millions now use a medicated skin cream for chapped hands in preference to lotions, cold creams, etc. That's because they realize that chapped skin is irritated skin with tiny breaks that must be healed up before the skin is soft again.
Nozzema Skin Cream is wonderfully soothing and promotes quick healing of the injured skin. That's why hands become softer, lovelier more quickly.
25¢ TRIAL JAR ONLY 15¢
Limited Time Offer—See for yourself how Nozzema brings almost instant relief to the most irritated chapped skin. Note how much softer, whiter your hands are after leaving Nozzema on for one night. Nozzema is greaseless, stainless, non-sticky. Get a special 25¢ trial jar for only 15¢ at the nearest drug store.

For finest in CANADIAN HOSPITALITY
The Champagne of Beers
Bonded Beer LUCKY LAGER
Same Price as Ordinary Beers
AGE AND PURITY GUARANTEED BY $10,000 BOND
COAST BREWERIES LIMITED
VANCOUVER - NEW WESTMINSTER - VICTORIA
This advertisement is not published or displayed by the Liquor Control Board or by the Government of British Columbia.

# Inmates of Home of Friendless Lived in Fear of God's Anger

## Head of Private Mental Hospital Gives Evidence Concerning Conditions at Burnaby Institution —Commission Moves to the Interior

BURNABY, Jan. 28 (C.)—The Royal Commission set up by Attorney-General Gordon Sloan to investigate administration of the Home of the Friendless, a charitable organization operated in two British Columbia municipalities by Mrs. Laura Crouch, former Winnipeg resident, will move to West Summerland, B.C., next week.

Commissioner H. I. Bird announced this on Tuesday after concluding a four-day sitting here, between Vancouver and New Westminster.

At today's hearing a psychiatrist, who examined ten of the Burnaby home's inmates, testified that they lived in "constant fear of incurring the wrath of God."

**LIKE VOODOOISM**

The psychiatrist, Dr. J. Gordon McKay, once superintendent of mental hospitals for British Columbia and now head of a private mental hospital at New Westminster, said his examination "put me in mind of the voodooism among so-called heathens, when medicine men, through their teachings, scare the ordinary tribesmen into submission.

"You can take any normal child and place it in an institution such as I believe this one to be—and at twenty or twenty-one that child would be as fearful and as unfitted to protect himself in the outside world as an imbecile," Dr. McKay said. "That form of life produces imbecility."

**"STILL CHILDREN"**

All inmates of the home operated at Burnaby by Mrs. Crouch, former Winnipeg resident, were over thirty-two years old. Dr. McKay described them as "still children in many ways."

"Not one I questioned had been allowed any amusement," he testified. "Reading the Scriptures was their only recreation. Work and religion—nothing else entered their lives."

In describing his examination of one woman, Dr. McKay said she had "a most perverted idea of the world at large and knew only of the monstrosities committed." Another had been "horrified" when asked if she would like to attend a motion picture.

**RETURN TO BURNABY**

After hearings are completed at West Summerland, the commission will reconvene at Burnaby, when Mrs. Crouch and her assistants will give evidence, Mr. Bird said tonight.


. . . For Better Furnished Homes
See the Standard Furniture Co.
737 YATES STREET



LOOK!--WAIT!
OUR FIRST STORE-WIDE
Shoe Sale
SEE SUNDAY'S COLONIST
THE FOOT HEALTH SHOP
1425 DOUGLAS STREET - AT PANDORA


## LADYSMITH PIONEER CALLED TO HIS REST

LADYSMITH, Jan. 28.—A pioneer of Ladysmith was called to his last rest yesterday when Louis Grouhel aged sixty-six, died at his home at the Diamond.

He was born in France, and came to this district in 1899. He is survived by his wife, two sons, Joseph and Hansi, and five daughters, Mrs. Frank Spineto, Mrs. W. Pollack, Mrs. John Cook, all of Ladysmith, and Mrs. J. Mawson and Mrs. W. Harris, of Chemainus.

Funeral services will be held from St. John's Church at 3:00 p.m. Friday, with interment in Ladysmith Cemetery.

**TORONTO LIBRARIAN DIES**

TORONTO, Jan. 28 (C.) — Dr. George H. Locke, sixty-six, chief librarian of the Toronto Public Library since 1908, died today.

# AWARD PRIZES TO YOUNGSTERS

## Rotary Club Entertains Winners of Seed-Growing Competition

School children who qualified for prizes last year in the Rotary Club's annual seed competition were entertained by members at luncheon yesterday at the Empress Hotel, and presented with their awards.

J. B. Munro, deputy minister of agriculture, made the presentations and congratulated the winners on the quality of their seeds; the highest average ever gained in the competition, and urged the children to continue their work. He also praised the club for the lead it had given in past years.

A brief and highly instructive address on seed growing was given by O. A. Robinson, Elk Lake, commercial grower. He also paid tribute to the work of the youngsters and the Rotary Club, and asserted the grade of seed raised was exceptionally high. Vancouver Island was particularly well suited for the growing of seed.

**HELPFUL HINTS**

Mr. Robinson urged that a seed cleaning plant be secured for the children. He discussed possibilities of raising flower and vegetable seeds and gave several helpful hints. Signs for better marketing of seeds were more in evidence, Mr. Robinson said, adding that growers looked for a raise in prices in the near future.

With a total of 96.62½ points, Byron Baal, Sidney, won the Mrs. Butchart Cup and a cash prize. Donald Vantreight, Royal Oak, was second with 93.82½ points, and received a cash award. Myrtle Sluggett, West Saanich, also won a cash prize for securing third place.

Campbell Warrener took a special prize with 96.2 points, as he had qualified for awards for the last five years. Mr. Munro especially commended the boy for his persistent performance.

Keating School class, under the leadership of Miss C. McNab, gained the highest number of points, the total being 349.95.

**SPECIAL AWARDS**

Special awards were also given to Laura Young, Keating, with 92.47½ points; Margaret Roberts, Prospect Lake, 85.78 points, and Gordon White, Saanichton, 74.85 points.

Certificates were presented to the following who received over 70 per cent: Maude Hanneuse, Keating; Thelma Olson, Sidney; Maurice Mitchell, Keating; Barbara Haycroft, Sidney; Peter Roberts, Prospect Lake; Charles Cruse, Keating; Alan Duval, Prospect Lake; Billy Brander, Royal Oak; Percy Boorman, Royal Oak; Phyllis Skinner, Sidney, and David Burr, West Saanich.

Frank I. Doherty, president, and Neil Lamont, chairman of the club's agricultural committee, also praised the work of the children.

For the young guests, William Harkness, magician, entertained with a splendid programme.

# SEA MONSTER IS WHITE ELEPHANT

## A Wreck at Bridlington Is No Museum Specimen, Officials Find

BRIDLINGTON, Yorkshire, Jan. 28 (C.)—A sixty-foot whale washed up at this old-time Yorkshire port was certified by the town corporation as a wreck—a total wreck in fact, as the whale was stone dead.

The Government and the board of trade, however, declined to recognize it as a wreck, and Bridlington's municipal fathers, remembering it once cost their near neighbor, Whitby, £100 to remove a whale, tried to get the British Museum to accept it as an interesting monster.

The museum refused even to inspect it, and finally an enterprising local fish curer made a deal, hoping to recoup himself by the oil in the carcass. Men are now working on it by torchlight, tides prohibiting work during the day time.

"I'm afraid you'll be late at the party," remarked an elderly lady to her granddaughter.

"Oh, dear grandma," said the girl, "don't you know that in a fashionable set nobody ever goes to a party till everybody has got there?"

# ELECTION IS NEAT PUZZLE

## "I Do Not Know Myself When an Election Will Be Held," Premier Says

Even the British Columbia Government and he himself do not know when there will be a general provincial election, Premier Pattullo declared yesterday in a statement issued here after his departure. Nevertheless there will be an immediate drive to complete registration on the provincial voters' list, Mr. Pattullo said.

"There seem to be numerous election prophets at the present time. As I do not know myself when an election will be held, I do not see how anyone else could know. We are arranging for complete registration, which probably leads to the conclusion that there will be an early election.

**LISTS INCOMPLETE**

"A plank in the Liberal platform pledged a voters' list kept up to date. After every election all who do not vote are struck off the list. Some constituencies are at least 40 per cent short on the list of those eligible for registration.

"The necessity of holding a by-election in Cariboo brought to my attention the desirability of getting the voters' list up to date in that constituency and as a consequence I have given instructions that the voters' lists should be brought up to date in all constituencies," Premier Pattullo's statement concluded.

The Premier is now on his way East on a month's trip to visit Montreal, New York and Ottawa. Monthly revision of the provincial voters' lists is continuing, unchanged.

## ANIMALS RESCUED FROM BURNING BARN

From a flaming barn at the rear of premises at 592 Topaz Avenue, yesterday, three goats, a horse, calf and a number of chickens were rescued, while firemen worked frantically to extinguish the blaze. The goats later had to be destroyed.

Police said the barn was inhabited by Gurdit Singh, East Indian, who had left a fire burning in the stove while he was away on business.

**MONEY SAVED BY BASIN**

TORONTO (C.)—A porcelain washbasin saved $400 for Charlie Kin, Chinese, whose cafe was recently destroyed by fire. Poking around in the ruins, he came upon the roll of bills he had hidden in a desk. The basin, falling from upstairs when the floor collapsed, had landed over the bills in the ruins of the desk, shielding them from the fire.


ESTABLISHED 1901
Angus Campbell & Co. Ltd
1008 GOVERNMENT ST.
"HOLEPROOF" IMPERIAL CREPE CHIFFON SILK HOSE
PER PAIR ..... $1.00 ..... SMART SHADES



Esquimalt Waterfront
We have just received listing of the most attractive and spacious residence in Esquimalt, situated high up on the waterfront, commanding a gorgeous view of the Inner Harbor and city. Fully modern residence, completely furnished in every detail to suit the most fastidious taste. Appointments in perfect keeping, and an ideal retreat for a large family, or this property could also be used as an ideal guest house, having ample accommodation for eight to ten guests.
Owner leaving city, and is desirous of renting to suitable tenant from six months to a year, or more, on most reasonable terms.
If you are interested in a place of this description, do not hesitate to contact us at once for full particulars.
Victoria Homes & Gardens, Limited
1314 Broad Street, Victoria, B.C. E 5241



Matador Cylinder Type Vacuum Cleaners Now On Display
$59.00
Complete
McLENNAN, McFEELY & PRIOR
1400 Government St. G 1111



PIGGLY WIGGLY
25c SALE
A selected list of items specially priced at Twenty-Five Cents . . . a money-saving event that will save Victoria housewives dollars on their food budgets . . . an unsurpassed opportunity of laying in a supply of foodstuff at a tremendous saving. Don't delay. Visit your neigborhood Piggly Wiggly today and get your share of these special values.

PRICES EFFECTIVE FRIDAY, SATURDAY AND MONDAY, JANUARY 29, 30 AND FEBRUARY 1, INCLUSIVE

SOUP STOCK
SMALL WHITE BEANS ..... 4 lbs. 25c
SOUP MIX refill pkg. ..... 4 lbs. 25c
SPLIT PEAS Yellow ..... 5 lbs. 25c
BATO BEANS Imported ..... 3 lbs. 25c
MACARONI Ready Cut ..... 4 lbs. 25c

OATS Quaker, China (limit 2), large pkt. ..... 25c
JELL-O Assorted flavors (limit 5) ..... 5 for 25c
LARD Swift's Silverleaf (limit 2) ..... 2 lbs. 25c
EGGS Grade A large loose ..... doz. 25c

MEAT DEPARTMENT
739 FORT STREET — 2253 OAK BAY AVENUE
TENDER YOUNG BEEF SPECIALS
POT ROASTS, lb. ..... 9c
BLADE ROASTS, lb. ..... 10c
ROUND BONE ROASTS, lb. ..... 10c
RIB ROASTS, lb. ..... 12c
DEEP SIRLOIN ROASTS, lb. ..... 15c
T-BONE ROASTS, lb. ..... 18c
PORK LIVER / MINCED BEEF / BRISKET ..... 6c lb.
ROLLED BEEF ROASTS, (Easy to Carve), per lb. ..... 15c
PORK SHOULDERS Picnic Half 12c lb.
PORK ROASTS 15c lb.
SAUSAGE Small Casings 15c lb.
WIENERS 2 lbs. 35c
LEGS of LAMB 21c lb.
Lamb Shoulders 15c lb.
BACK BACON 15c pkt.
COTTAGE ROLLS 20c lb.

BACON PIGGLY WIGGLY Red Label Sliced ½-lb. pkg. 2 for 25c
FLOUR Wild Rose Pastry 7-lb. sack (limit 1) ..... 25c
SYRUP Rogers' Golden 2-lb. tin (limit 2) 2 for 25c
BUTTER First Grade Alberta 3 lbs. 91c

PEAS ROYAL CITY, sieve 5, No. 2 tin (limit 3) ..... 3 for 25c
GREEN BEANS Lynn Valley Cut, No. 2 squat tin (limit 3) ..... 3 for 25c
PEACHES Lynn Valley, No. 2 squat tin (limit 2) ..... 2 for 25c
RED PLUMS Aylmer Red, No. 2 squat tin ..... 3 for 25c
SOUP Campbell's Vegetable, 10½-oz. tin (limit 3) ..... 3 for 25c
SOUP Campbell's Tomato, 10½-oz. tin (limit 2) ..... 4 for 25c

CANNED FOODS
VEGETABLES
TOMATO JUICE LIBBY'S 14½-oz. tin (limit 4) ..... 4 for 25c
ASPARAGUS CUTTINGS ORCHARD CITY 7's. squat (limit 3) 2 for 25c
SPINACH AYLMER No. 2 tin ..... 2 for 25c
PEAS AND CARROTS AYLMER. 7's squat tin (limit 3) ..... 3 for 25c
CORN ROYAL CITY WHITE No. 2 tins (limit 3) ..... 3 for 25c
FRUITS
GRAPEFRUIT JUICE SMITH, FLORIDA 13½-oz. tins (limit 3) ..... 3 for 25c
ORANGES MANDARIN 8-oz. tins ..... 3 for 25c
BLACKBERRIES SAANICH 7's. squat tin ..... 2 for 25c
PINEAPPLE LIBBY'S, Sliced or Crushed 9-oz. tins ..... 2 for 25c
APRICOTS ROYAL CITY No. 2 squat tins ..... 2 for 25c
PEARS AYLMER BARTLETT No. 2 squat tins ..... 2 for 25c
FISH
PILCHARDS CLOVERLEAF No. 1 tin ..... 4 for 25c
PINK SALMON CLOVERLEAF No. 1 tin ..... 2 for 25c
SARDINES BRUNSWICK No. ¼'s tin ..... 6 for 25c
SALMON CUTE BRAND, CHUM No. ½ tin ..... 5 for 25c
LUNCH FOODS
SPAGHETTI HEINZ small tin ..... 3 for 25c
CORNED BEEF HELMET, No. 1 tin (limit 3) ..... 3 for 25c
PORK AND BEANS AYLMER, 7's squat tin ..... 3 for 25c
SANDWICH SPREADS HEDLUND'S No. ¼'s tin ..... 3 for 25c
JIFFY MEATS 5-oz. tin ..... 3 for 25c

PICKLES 31-oz. jar, Happyvale Sweet Mixed or Mustard, each 25c
GINGER ALE, Felix, pint bottles at 3 for 25c
GINGER SNAPS, Red Arrow; 6-doz. cello. pkg. 2 for 25c
MUSTARD, Libby's Prepared; 6-oz. jar 3 for 25c
COCOA, Cowan's, 1-lb. tin 25c
POSTUM, 4-oz. tin 25c
CATSUP, Aylmer Tomato, 12-oz. bottle 2 for 25c
SPRATT'S DOG BISCUITS, 2½-lb. sack 25c
DOG FOOD, Champion, No. 1 tin 3 for 25c
HOMAN'S PUFFED WHEAT, RICE, CORN Cello pkg. 3 for 25c

FRUITS AND VEGETABLES
ORANGES
SUNKIST NAVELS, large, per dozen 35c
SUNKIST NAVELS, medium, per dozen 29c
Buy Oranges NOW!
Prices Will Be Higher on Monday
ORANGES—Marmalade, dozen ..... 29c
GRAPEFRUIT, large ..... 5 for 25c
APPLES—Wagners ..... 5 lbs. 25c
Wrapped Delicious ..... 4 lbs. 25c
BANANAS, firm, golden fruit ..... 3 lbs. 25c
RHUBARB—Hothouse ..... 2 lbs. 11c
CABBAGE—California, lb. ..... 5c
CELERY—California, head ..... 9c
LETTUCE—California, large ..... 2 for 19c
POTATOES—Dry Belt ..... 10 lbs. 29c
Local Burbanks ..... 10 lbs. 23c
ONIONS—Dry Belt ..... 4 lbs. 15c

COFFEE
Fresh-ground Coffee will satisfy you because it is fresher, the flavor is fresh, and the economy is greater. Try a pound today. We know you will be pleased.
SUNRISE Special Value, lb. ..... 25c
BAKING POWDER EMPRESS 12-oz. tins ..... 2 for 25c
CATSUP ASHCROFT, 13-oz. bottles (limit 2) ..... 3 for 25c
MAPLE SYRUP CANADA PRIDE 16-oz. bottles, each ..... 25c
BROWN SUGAR B.C. Bulk at ..... 4 lbs. 25c
TEA SALADA YELLOW LABEL ¼-lb. pkg. ..... 25c
CRAB APPLE JELLY EMPRESS 12-oz. jar ..... 2 for 25c
MARMALADE EMPRESS G.L.O. 32-oz. jars, each ..... 25c
OATMEAL OGILVIE'S, Medium, fine, coarse, 5-lb. sack ..... 25c
PANCAKE FLOUR BUCKERFIELD'S Small pkg. ..... 2 for 25c

HONEY Beekist Pure 2-lb. tin (limit 2) Each 25c
TISSUE Zalo, large rolls, at 1,000-sheet 3 for 25c
CLEANSER Classic (limit 5) 5 for 25c
BLUING Reckitt's (limit 6) 6 Pkgs. 25c

DRIED FRUITS
PRUNES, Sunsweet, extra large 1-lb. pkg. 2 for 25c
RAISINS, Sunmaid Seedless, 15-oz. pkg. (limit 2) 2 for 25c
PRUNES, Santa Clara, medium size 3 for 25c
CLEANUP PASTE D. B. Medium tin ..... 2 for 25c
CLOTHES PINS 3 doz. to carton (limit 5) ..... 3 pkgs. 25c

LIFEBUOY SOAP 4 bars 25c (Limit 4)
SUNLIGHT SOAP 6 bars 25c (Limit 6)
Strawberry Jam SUNDALE, 32-oz. jar, each 25c
Raspberry Jam SUNDALE, 32-oz. jar, each 25c
LUX SOAP 5 bars 25c (Limit 5)
Sauce H.P., for appetizing meals, bottle 25c

WE RESERVE THE RIGHT TO LIMIT QUANTITIES
PIGGLY WIGGLY (CANADIAN) LIMITED

# The Daily Colonist

Established 1858

The Colonist Printing and Publishing Company, Limited Liability

J. L. Talt, Managing Director

Subscription Rates by City Carrier:

| | |
|---|---|
| Yearly | $12.00 |
| Monthly | 1.00 |

All subscriptions payable in advance. Mail subscribers are requested to make all remittances direct to The Daily Colonist.

Subscribers in ordering change of address should be particular to give both old and new addresses.

Subscription Rates by Mail:

| | |
|---|---|
| To Canada, British Empire, United States and Mexico: | |
| Yearly | $6.00 |
| Half-Yearly | 3.00 |
| Quarterly | 1.50 |
| To All Other Countries: | |
| Yearly | $18.00 |
| Monthly | 1.50 |

Friday, January 29, 1937


## "PURCHASING POWER"

Mr. Rogers, the Federal Minister of Labor, said in the House of Commons the other day that "there is no way by which the Government can issue real purchasing power." His statement was made in answer to claims of a Social Credit member urging the adoption of his creed. The Government taxes the people to get purchasing power. If it could create it there would be no need for taxes, and yet the Social Crediters, with all the claims they make, do not contend that taxes can be abolished. Even Mr. Aberhart, when he issued "prosperity" scrip, found it necessary to tax it, and at an exceptionally heavy rate.

The contention of the Social Credit Member in the House of Commons was that the Government should issue "debt-free" money to "enlarge the purchasing power of the people." Inflationists succeeded in persuading the French Assembly to do this in 1789. The experiment went on for seven years, during which forty-six billions of paper livres were issued. The history of French inflation shows how prices rose. Here is a table:

| | 1790 | 1795 |
|---|---|---|
| A bushel of flour | 40 cents | 65 dollars |
| A bushel of coal | 7 cents | 2 dollars |
| A cartload of wood | 4 dollars | 500 dollars |
| A pound of sugar | 18 cents | 12½ dollars |
| One cabbage | 8 cents | 5½ dollars |
| A pair of shoes | 1 dollar | 40 dollars |
| 25 eggs | 24 cents | 5 dollars |

It is recorded of the French experiment that drastic penalties were put into force to compel people to accept the money at its face value. An espionage system was established; it was decreed that those guilty of selling gold or silver coin, or making any distinction between paper and metal money, should be imprisoned for six years. All the power of the State was brought to bear on making the experiment a success. It resulted in ruined business, people being stripped of their savings, and unparalelled privations were experienced. These were the results of the printing presses attempting to create purchasing power. That has been the way wherever the experiment has been tried. The Social Credit theory, though it is, like a place of ill-report, paved with good resolutions, would accomplish what befell France in the years following the Revolution. There is no way by which a Government can issue real purchasing power.

## WORLD PEACE

The suggestion made in a resolution before Parliament that President Roosevelt, of the United States, should be asked to call a world peace conference probably emanated from the best of intentions. It, however, denies the fact that a peace conference, in which most nations are represented, is sitting through the years in the League of Nations at Geneva. A suggestion of a peace conference of any other type would be a denial that the League is able to accomplish what, after all, is its primary purpose. Any other conference, temporary in its character, could not possess anything like the authority of the League, for, whatever its failures, and they have been many, it still exists as a monitor for peace and a court to which is referred many of the troubles of the world.

Mr. Mackenzie King, the Prime Minister, very logically opposed the resolution advocating an appeal to the President of the United States. His contention that such an approach would be in the nature of telling Mr. Roosevelt what should be his duty is unanswerable. He was supported by Mr. R. B. Bennett and by the general sense of Parliament. The world has suffered too much from conferences, and too much, as well, from the fragile character of international law, which is only observed so long as an individual nation regards it as being devised in its own best interests. The vast majority of the people of the world want peace. By far the best way to insure it is for nations, as well as individuals, to mind their own business and proceed upon their lawful occasions in a manner in which they will insure that their interests do not clash with those of their neighbors, and, in a national sense, other countries.

The trouble is that people and nations will not concentrate enough on working out their own salvation, and, where nations are concerned, whatever the system of government, statesmanship is too often lacking. The world is full of people spreading panaceas for their fellows. It would seem to be full, as well, of those who have little business of their own to mind. They are willing to do anything and everything if it only involves a vicarious sacrifice. The author of the resolution at Ottawa sought to place the onus for promoting world peace on Mr. Roosevelt and the American nation. The President, his administration and the people of the United States as a whole have enough problems on their hands at the present time without assuming the leadership in what, as the experience of the past shows, would only be an academic international conference.

## THE EIGHTEEN SEVENTIES

The "Diamond Jubilee Color Number" of The Times Weekly Edition was published on January 7. It contains much matter of interest, particularly to those who have clear memories of the period of its first issue in 1877. Among the features of this Jubilee number are the communications sent in from subscribers in parts of the world far distant from London. Ninety per cent of the readers of the paper live abroad. Old subscribers have written from Mandalay, Maritzburg, Tasmania, Timaru, Manitoba, Gambia, China. Copies of the paper pass from hand to hand or are sent on to friends by post until they are worn out with handling. One correspondent tells of walking ten miles for a copy, and of having in a time of scarcity of news traded an old pair of trousers for four copies twelve months old months old.

The issue contains some pictures of public men of the "seventies." Beaconsfield, Gladstone, Salisbury, Derby, Chamberlain, Hartington, Harcourt, Parnell, and John Bright are among the parliamentarians; Dufferin and Lytton among the proconsuls; Tennyson, Browning, Swinburne, Meredith, Hardy, Ruskin, Wilkie Collins, Carlyle are the chief men of letters. The great W. G. is there with his beard and his bat. Patti and Albani represent one and Rossetti and Whistler another branch of fine art.

There are pictures of Temple Bar, of the arrival of Cleopatra's Needle, of the Queen on the arm of Lord Beaconsfield, of General Grant signing the record as a Freeman of London, of the Czar Alexander II, of a Turkish cavalry charge before Plevna, of "The Road" on Derby Day, of the ceremony of the Proclamation, at Delhi, of the Queen as Empress of India. There are reproductions from Punch, one of them dealing with the true artistic refinement of the guest who begged to be excused from the duty of going down to supper with the lady who affected aniline dyes and wore mauvé on her skirt and magenta ribbons in her hair. There are illustrations of the prevailing fashions in dress and manners, street scenes, shopping incidents, garden parties, picnics, the University Boat Race, the game of croquet. The world of the central decade of the Victorian era is seen in advertisements of pianos, musical boxes, banjos, harmoniums, aeolian harps, of books by Huxley, Justin Macarthy, Besant and Rice, Mrs. Henry Wood, and Ouida. Those were the days of heavy beards and Dundrearys, of the whatnot and the chiffonier, the brougham and the phaeton, the magic lantern, coal oil lamps, chromos, corsets, the Princess Polonaise, and poetical gems in praise of dentifrices.

## AMENDING TRADE AGREEMENT

The responsibility of office has a habit of tempering the political aspirations of party politicians. During the last Federal election campaign Mr. Mackenzie King attacked the Ottawa Trade Agreements, particularly that between Canada and the United Kingdom. There are to be revisions in that treaty, just as it was expected there would be, no matter what Government was in power in Ottawa. The promise of amendments is contained in the Speech from the Throne. The revised agreement, however, will not disturb the principle of the original trade pact. The amended legislation will, in fact, reveal no departures from the basis established in 1932. There will be mutual modifications, and these have already received publicity. Mr. King, now he is in office, realizes that the Ottawa Agreements have been a big factor in giving Canada a favorable trade balance. He realizes, too, that it would be contrary to public opinion and to the interests of the Dominion to make any radical changes which would disturb business conditions.

In the script of a moving picture being produced at Hollywood—"A Day at the Races"—the word "charlatan" appeared. The principals in the picture pointed out to the director that not one person in six would understand what it meant. The experiment was made on six representative players and technicians, with the following result: One thought it was a girl's name; other guesses were an old Biblical expression, an Egyptian word, a dessert-made ice cream, an early European emperor, and "darned-if-I-know." The word was taken out of the script. Evidently education at Hollywood leaves something to be desired, and yet that moving picture centre is attempting to educate the world.

## 250,000 UNSAFE CARS

Transport's Leslie Hore-Belisha has condemned a quarter of a million old crocks to die this year.

Of the 700,000 cars on the road five years old and over, 250,000 are judged obsolete and unsafe by Transport Ministry standards.

First death-blow to the mobile death traps: after January 1 all windscreens must be safety glass, and all cars will have to carry some sort of anti-dazzle device.

More devastating will be the police braking and steering tests.—British Cavalcade.

## The Weather

Meteorological Office, Victoria, B.C., at 7:00 p.m., January 28, 1937.

SYNOPSIS OF WEATHER CONDITIONS

The barometer remains high over the Interior of British Columbia, and moderately cold weather continues from the Coast extending to the Okanagan and Kootenay districts, accompanied by scattered snowfalls.

Severe cold weather prevails in Alberta and Saskatchewan, while colder weather is becoming general in Manitoba.

PRECIPITATION AND TEMPERATURES

(Precipitation—rain or snow—for twelve hours to 5:00 p.m.; temperatures for twenty-four hours.)

| | Precipitation | Min. | Max. |
|---|---|---|---|
| Victoria | -- | 28 | 30 |
| Nanaimo | -- | 28 | 34 |
| Vancouver | -- | 28 | 38 |
| Kamloops | Trace | 2 | 4 |
| Prince George | -- | 28* | 8 |
| Estevan Point | -- | 32 | 40 |
| Prince Rupert | -- | 15 | 30 |
| Langara | -- | 26 | 32 |
| Atlin | .06 | 16* | 4 |
| Dawson | -- | 12* | 10* |
| Seattle | -- | 32 | 34 |
| Portland | .36 | 32 | 36 |
| San Francisco | -- | 44 | 50 |
| Spokane | Trace | 16 | 20 |
| Los Angeles | -- | 44 | 54 |
| Penticton | -- | 10 | -- |
| Vernon | -- | 4 | 7 |
| Grand Forks | .06 | 14 | 24 |
| Nelson | -- | 15 | 19 |
| Kaslo | -- | 13 | -- |
| Cranbrook | .15 | 5 | 14 |
| Calgary | .02 | 34* | 2 |
| Edmonton | -- | 38* | 16* |
| Swift Current | .02 | 32* | 14* |
| Moose Jaw | -- | 34* | 16* |
| Prince Albert | -- | 36* | 12* |
| Saskatoon | -- | 40* | 16* |
| Qu'Appelle | -- | 24* | 14* |
| Winnipeg | -- | 12* | 6* |
| Wednesday— | | | |
| Toronto | -- | 22 | 35 |
| Ottawa | -- | 2* | 14 |
| Montreal | -- | 0 | 12 |
| Saint John | -- | 2* | 16 |
| Halifax | -- | 4 | 14 |

* Below zero.

THURSDAY

| | |
|---|---|
| Minimum | 26 |
| Maximum | 29 |
| Average | 27 |
| Minimum on the grass | 25 |

Weather, cloudy.

5:00 P.M. WEATHER REPORTS

Victoria—Barometer, 29.96; wind, N., 18 miles; cloudy.

Vancouver—Barometer, 29.96; wind, SW., 4 miles; clear.

Kamloops—Barometer, 30.50; calm; fair.

Prince George—Barometer, 30.50; wind, N., 20 miles; clear.

Prince Rupert—Barometer, 30.26; wind, NW., 6 miles; clear.

Estevan Point—Barometer, 29.88; wind, SW., 4 miles; clear.

Tatoosh—Barometer, 29.84; wind, E., 38 miles; fair.

Portland—Barometer, 29.80; wind, NE., 4 miles; snowing.

Seattle—Barometer, 29.88; wind, N., 8 miles; snowing.

San Francisco—Barometer, 29.86; wind, SW., 12 miles; cloudy.

## Note and Comment

By Sandham Graves

Rear Admiral Richard E. Byrd, who spent six months alone in the Antarctic two years ago, has emerged with the suggestion that the world treat itself to a six months moratorium on war. Then, he says, if the world finds it likes peace, there might be a short renewal of the international armistice, merely as an experiment, of course.

• • •

A research engineer in the United States has perfected an improved form of photo-electric cell, with the special mission of detecting objects moving at a distance. He calls it a "petoscope," and claims it will detect automobiles passing along a road, or airplanes in the sky. The human eye has something of the same functions, but the "petoscope" would be an undoubted improvement in watching governments. It could tell when they moved at a distance, even microscopically.

• • •

Aviation engineers across the international border have rediscovered wireless direction finding. It has been in use on this coast for ships for more than a decade, and was used successfully in aircraft by the Royal Flying Corps prior to 1917. Through means of directional wireless loops, a pilot may tune-in on known ground stations, and thus ascertain his position in the air in less than a minute. Triangulation, formerly used, is being replaced by self-reading dials and tests for audibility of signals. Commercially, it can become a valuable aid to aviation.

• • •

According to Glasgow Observatory, Scotland is moving westward about a central pivot point at the rate of between eight and ten feet each year. In little more than seven decades the country has travelled some 700 feet towards Northern Ireland. That is only geographically curious, however, for originally the two peoples were of the same stock. Moreover, it is a canny instinct which suggests a little more sea-room between the land of the heather and a goose-stepping Europe. I suggest tourist folders be sent immediately by the Victoria and Island Publicity Bureau to Scotland, just as a hint. We could do with the lakes and with the brains.

• • •

Egyptologists at the New York Metropolitan Museum of Art got a shock the other day. They were completely stumped by a small, barrel-shaped wooden object with a cover, unearthed in diggings under the tomb of Sen-Mut in the ancient city of Thebes. Hundreds of other objects from the same source they had identified without difficulty. On this one they were completely at a loss to suggest its former use or purpose. Then a carpenter walked into the building. "Oh, where did you get the churn?" he asked. It seems he had once worked on a farm. No doubt we should add churns to all museums.

• • •

Detectives handcuffed a prisoner to the steering wheel of their car down east last week, and what do you think the careless fellow did? Why, he waited until the two officers left the vehicle to go in search of another prisoner, and then he absent-mindedly drove off with the police car. They found the vehicle later, but the prisoner had forgotten to come back; also, he had carried off the ignition key in his pocket. The officers are looking for him now. They are going to suggest, no doubt, that he take a course of memory exercises.

• • •

Really it is absurd how easily some people are satisfied. I had almost writen "silly," but I remembered, in time. Janitors at Washington, D.C., have been talking, and they say that Congressmen are satisfied with practically bare offices these days. All they have in a private member's room are "eight side chairs, two desk chairs, two stenographic chairs, two overstuffed chairs (Turkish), two clothes trees, two large oval tables, two telephones (one for yes, and the other for no), two roll top desks, three typewriter desks, two wooden screens, five steel file cases, three open bookcases, two wall bookcases, two cuspidors (one for visitors), and one trunk." Practically unfurnished, you might say; and no overnight bag!

## MOONRISE AND MOONSET

JANUARY

Time of moonrise and moonset (Pacific standard time), at Victoria, B.C., for the month of January, 1937.

| Date | Rises | Sets |
|---|---|---|
| 1 | 10:20 p.m. | 10:18 a.m. |
| 2 | 11:29 p.m. | 10:39 a.m. |
| 3 | ..... | 10:59 a.m. |
| | (Last Quarter on 4th) | |
| 4 | 0:21 a.m. | 11:19 a.m. |
| 5 | 1:37 a.m. | 11:42 a.m. |
| 6 | 2:41 a.m. | 12:07 p.m. |
| 7 | 3:44 a.m. | 12:39 p.m. |
| 8 | 4:44 a.m. | 1:17 p.m. |
| 9 | 5:40 a.m. | 2:04 p.m. |
| 10 | 6:31 a.m. | 3:00 p.m. |
| 11 | 7:15 a.m. | 4:03 p.m. |
| | (New Moon on 12th) | |
| 12 | 7:51 a.m. | 5:10 p.m. |
| 13 | 8:22 a.m. | 6:22 p.m. |
| 14 | 8:49 a.m. | 7:34 p.m. |
| 15 | 9:12 a.m. | 8:47 p.m. |
| 16 | 9:34 a.m. | 10:03 p.m. |
| 17 | 9:56 a.m. | 11:19 p.m. |
| 18 | 10:21 a.m. | ..... |
| 19 | 10:49 a.m. | 0:35 a.m. |
| 20 | 11:23 a.m. | 1:53 a.m. |
| | (First Quarter on 19th) | |
| 21 | 12:04 p.m. | 3:10 a.m. |
| 22 | 12:55 p.m. | 4:21 a.m. |
| 23 | 1:53 p.m. | 5:22 a.m. |
| 24 | 3:04 p.m. | 6:14 a.m. |
| 25 | 4:21 p.m. | 7:58 a.m. |
| | (Full Moon on 26th) | |
| 26 | 5:36 p.m. | 7:28 a.m. |
| 27 | 6:49 p.m. | 7:56 a.m. |
| 28 | 8:00 p.m. | 8:19 a.m. |
| 29 | 9:04 p.m. | 8:45 a.m. |
| 30 | 10:15 p.m. | 9:01 a.m. |
| 31 | 11:21 p.m. | 9:22 a.m. |

The Meteorological Observatory, Gonzales Heights, Victoria, P

## TOP OWN BOSSES IN SALARY LISTS

Congress Receives Another List of 1935 Earnings of Motion Picture Stars

WASHINGTON, Jan. 28 (AP). — Movie stars topped their own bosses and many businessmen in a list of 1935 salaries reported yesterday to the United States Congress.

Greta Garbo's cheques added up to $332,000, Metro-Goldwyn-Mayer, her employer, likewise paid $211,553 to Clark Gable, $278,749 to Wallace Beery, $238,750 to William Powell and $241,403 to Joan Crawford. Franchot Tone, Miss Crawford's husband, received $73,124.

These figures were made public in a supplementary Treasury report upon salaries of $15,000 or more paid by corporations in 1935 or in fiscal years ending in 1936.

M-G-M's highest paid director was David O. Selznick, who drew $194,000.

## The Observation Car

By THE EDITORIAL STAFF

### Man Penny Foolish

The Keating Squire told us a guest at a local hotel purchased a five-cent magazine, but left it in his room when departing for Vancouver and Winnipeg. Upon arrival in Manitoba, the traveler sent an air mail letter to the hotel asking the office to forward his magazine . . . He also informed us a woman purchased a pound of expensive tea from a Saanich grocery store and came back the next day to loudly complain it was far too strong to drink. "Have you tried putting a bit less in the teapot?" asked the grocer. "Goodness," replied the woman. "I never thought of that" . . . When in Vancouver recently the Squire was amazed to see a number of striking longshoremen in a barber shop spending tidy sums of money on haircuts, shaves, massages and shampoos. Strikers are not necessarily without funds . . . Having cajoled the family automobile out of mother, a cashier in a large department store considerately offered to drive two friends home in the fastnesses of Esquimalt. After several skids on the icy roads (bereft of sand as usual) she got one girl safely home and started to climb the steep hill on Old Esquimalt Road. Half way up the old bus started to slip and slide in an alarming manner. Finally it started to go downhill backwards while the wheels revolved in a forward direction. Skillfully she guided the car to the bottom, urged her companion to get out in case anything happened, and had another shot at the icy incline. By bumping along the rock-strewn sides of the road she eventually managed to climb over the brow and was joined by the other girl. Few women drivers would have shown the same courage and resourcefulness as the little cashier.—G.B.

• • •

### Good Suggestion

Here is a suggestion that's worth considering. Suppose a collection box in the interest of Queen Alexandra Solarium for crippled children be placed just outside R. P. Butchart's Gardens so those who are able to wander among the beauties of nature may, in turn, help little children to do the same. Some 50,000 persons roam through the gardens every year. Say each dropped ten cents into the box. That $5,000 additional for the Solarium would do wonders for the "little people."—N.A.C.M.

• • •

### Check on "Rajeena"

It is often amusing to listen to American radio announcers when they suddenly run across the name of a Canadian city or province, which they apparently have never heard of before. In a broadcast from the flood stricken area, in the small hours of the morning recently, the announcer was acknowledging the receipt of a sum of money from Regina, Saskatchewan. While it is the correct Latin pronunciation, Re-jeena sounds very strange to our Canadian ears. Saskatchewan received a slightly exaggerated pronunciation, however, in Saska-chu-wan.—W.I.F.

• • •

### "Don't Miss It"

"Don't miss it. They're one of the four leading teams in the world and put on a real show for the fans," stated "Chuck" McGillivry, manager of The Vancouver Province senior squad, when speaking of the touring Harlem Globe-Trotters basketballers, who will be making their first appearance at the High School gymnasium this evening against the Dominoes. Chuck is over here on business, but at the same time will be at the game tonight to look over the Dominoes, the club which beat the Province out of the trip east last season by winning the provincial title from them. Questioned about that win the newsies scored over Harlem in their first British Columbia appearance, Chuck stated the Province were mighty lucky, but at the same time they turned in their best performance so far this season. The likeable boss of the Province states that these colored boys can do almost unbelievable things with that ball and that baseball skit they put on will be enjoyed by the fans. "Their shooting is sensational and their marvelous blocking will be a revelation and beneficial to the Dominoes," continued Chuck. He figures the Mainland title is a toss-up between Province and Varsity and the winners will give Victoria a tough argument for the British Columbia honors this year. Chuck was very interested in the Dominoes and had me answering question after question concerning them, which I did, for, after all, he gave me information about his squad.—J.D.

"The Lincoln Highway has signs all along warning the petters."

What do the signs say?—

"Beware of soft shoulders."

## Letters to the Editor

No letter to the Editor will be published except over the proper signature and address of the writer. This rule admits of no exception. No letter should exceed 500 words in length.

### HUDSON'S BAY WAREHOUSE

Sir,—I should like to express my entire concurrence with the view voiced by Mr. B. A. McKelvie in his intensely interesting article in your Sunday issue, that it would be folly indeed to permit the demolition of the Hudson's Bay warehouse, which is threatened. What is Victoria thinking of to stand supinely by and watch the last link with the history of the Fort being destroyed and not protest against it?

Have we learned no more than the generation which permitted the bastions to be effaced? (A sad blot on the history of the Hudson's Bay Company!) Or a later generation that allowed that valuable "relic of the past," the residence of Sir James Douglas on Elliott Street, to be torn down. I hear the Lady Douglas Chapter, I.O.D.E., placed a memorial to mark the site for future generations. The chapter will, on March 14, be commeorating the date of the arrival of James Douglas to build the Fort in 1843, and it will be sad, indeed, if that occasion should be clouded by the knowledge that the last link with the old Fort has vanished. One of the features of our beautiful Inner Harbor is the sturdy old warehouse, which should be crowned with a Neon light bearing "H.B.C., 1843," for the benefit of visitors to the city.

The Lady Douglas Chapter was privileged to be of service to Post No. 3, Native Sons of Nanaimo, when their bastion was threatened with destruction, "A pearl richer than all their tribe," as it was poetically described by Miss Audrey Alexandra Brown. Now I call upon the Native Sons of Victoria to be up and doing and compel the City Fathers to see their duty in this matter. Perhaps a memory lingers in the minds of the City Fathers of the party played by the Lady Douglas Chapter in preserving the Clover Point area for the city.

This is my swan song and I leave the matter in younger and abler hands to carry on the chapter's work "to preserve historic relics," and here I make my appeal to the bold iconoclast to stay his hand and leave unharmed this last historic link with the past.

MARY L. CUMMINS.

Regent, Sir James and Lady Douglas Chapter, I.O.D.E.

520 Cook Street, Victoria, B.C., January 27, 1937.

### "CHANCE OR DESIGN"

Sir, — Your recent editorial on "Chance or Design" provides a very welcome and useful commentary on this very absorbing subject.

And it would appear that the emergence of the idea of a vital principle underlying biological evolution, which Professor Joad now suggests, gives further support to the view that from the many different forms and branches of investigation which characterize our time, there is coming to light a synthesis, or a completeness of conception to which each branch adds its quota, and to which all point with agreement.

It is now very well known, of course, that the ultimate nature of the matter of our familiar world is that of electricity, or "electrical energy," of common interest under the phrase atomic-energy. This energy is of terrific proportions, and utterly beyond our usual mundane scale. But the significance here lies in this very fact that the substratum of all that exists objectively in our world is itself of a subjective nature—energy—and the conclusion is almost inevitable that this subjective energy is the source of objective matter itself. Many hold this to be proven.

Apparently some such conception as this is bound to prove the only adequate one to account for biological variations, etc., as Professor Joad suggests. And however much posterity may feel indebted to Darwin (and Wallace) for the brilliant cataloguing or arranging of natural forms so as to suggest historical appearance, it by no means follows that the gradual transformation of these forms, and their obvious exhibition of design, is to be attributed to "spontaneous variation," a phrase which, of course, merely begs the question.

If, then, as seems probable, biology is to be driven to the acceptance of this "vital principle," we again arrive at a subjective energizing principle underlying, or perhaps inhering in, the forms of organic nature, and causing their adaptability and evolutionary growth.

Much the same idea has evolved from the modern science of psychology. Jung, in his modification of Freudian psychology, postulates the "unconscious" as underlying human personality: a subjective ideation, or wholeness of racial consciousness comprising the source and totality of human creative genius, from which each individual is barred only by the inhibitions and complexes he has himself engendered.

Again clearly emerges a totality of subjective creative energy underlying the manifestation of human mentality.

Moreover, ever since the time of Max Muller and other Orientalists, there has been a continuous and increasing study and acceptance of Oriental philosophy and metaphysics wherein that which we regard as the subjective life is treated in great detail and with astonishing clarity. And this interest has by no means been confined to the professorial and academic world.

But then, as we all know these matters are also the very essence of religion, of every religion. In one way or another, a subjective "soul" inhering in man, or incarnating as man, has ever been the theme of religion from time immemorial, and the mystery of the objective appearance, or the connection between the two, is neatly summed up in Plato's famous dictum that "the soul is a compound of the same and the other."

And if the tendencies of modern research are indeed as outlined here, it would appear that with a vast amount of accumulated experience and knowledge, our many forms of modern investigation are eventually to rediscover the great truths embodied in religion; in much the same way that medical science discovered the great virtues of the vitamins in cod liver oil after generations of grandmothers had been dosing the youngsters with it.

On the other hand, it would seem a "little cavalier" to suggest that religion as a whole is but the survival of aboriginal fear of the elements, perhaps one of the most astounding examples of prejudicial observation extant.

But the main point of your editorial applies here again. In view of the imminent synthesis of the massed efforts of "science" and of religion; in view of the obvious and promising efforts of the massed efforts of modern psychology to free the personality from its barriers with creative source; in view of the massed effort to co-ordinate the whole world into a synthetic whole of good will; shall we then attribute all this to "blind chance," or to a Great Design?

Disregarding the former on account of its "sheer incredibility," the latter becomes of absorbing interest.

W. T. SMITH.

Musgrave, B.C., January 25, 1937.

### SAANICH ELECTIONS

Sir,—May I through the medium of your columns express my sincere thanks to all those who again expressed their confidence by returning me back as councillor for Ward Six, Saanich, and especially those who worked so hard to bring out the voters when the roads were so difficult through the inclement weather. Realizing the responsibility of the office I hold, I pray for guidance and foresight, that the community may benefit as a whole.

L. C. HAGAN.

Saanichton, B.C., January 25, 1937.

### MOSCOW'S TREASON TRIAL

Sir,—Were it not for the fact that the lives of nearly a score of men are at stake, the contemporary Moscow "treason" trial would indeed qualify as "the world's greatest comedy." As it is, however, it can be truly termed "the world's greatest farce."

If conditions (socially, economically and intellectually) in the Soviet "paradise" were even half as attractive as the Bolshevik befuddlers would have us believe, it is inconceivable that convinced Communists such as Karl Radek, L. Serebryakoff and company would wish to "plot" against such a beneficent autocrat as Mr. J. (the end justifies the means) Stalin.

The ability, etc., of Karl Radek has been demonstrated, in English, by his articles in such American "pinko" publications as The Nation and The New Republic. It is impossible to understand how an individual not entirely devoid of intellect could entertain any notions about plotting against a tyranny known to have such enforcement agencies at hand as the Ogpu and the Red army, with any hope of success.

As one of the U.S.A.'s latest negro saviours would say, "it is truly wonderful" how any but the most stupid Soviet stooge can be taken in by such a crude exhibition as this latest display of Socialist justice (?) is proving itself to be.

P. HARTNELL.

1124 May Street, Victoria, B.C., January 26, 1937.

### GRETNA GREEN MARRIAGES

Sir,—Gretna Green has been celebrated for hasty marriages but these have been mostly between runaway English couples, and some years ago a case was tried where a Prince Napoleon had married at Gretna without having resided in Scotland for the qualifying period and the marriage was declared void. He was not a Scotsman and had not a Scottish domicile and could not claim the benefit of Scots law.

In 1893, a select committee of the House of Lords on non-conformist marriages sat to consider this question: Mr. Thomas Temple, registrar of births, deaths and marriages of the St. Giles district of Edinburgh, was examined. He described the procedure for a regular marriage under the Marriage Act of 1879, which allowed a notice before marriage to be placed in the registrar's office, where formerly proclamation required to be made in the parish church, that is established Church of Scotland. All other regular procedure was as before.

There is in Scotland no place registered for the solemnization of marriage. Scottish law regards marriage as a civil contract, and like any other civil contract may be entered into by declaration before witnesses, by hand-written acknowledgment given by the parties without witnesses, or by habit and repute. But marriage entered into in any of these ways must be intended to be a marriage and be consummated by the parties living together as husband and wife, and they must be free of any other matrimonial engagement. To make such a marriage regular the parties must go before a sheriff and ask for a declarator and give a warrant to the registrar to register the marriage, but this is not compulsory.

There is no law as to when or where regular marriages may take place, but the schedule must be obtained from the session clerk of the parish, and two witnesses must give the information required, who are householders, showing that the parties are free to marry, and that schedule must show that proclamation has been duly made at a diet of public worship in the Parish Church of Scotland, and being given to the minister who is to perform the religious ceremony is filled in, and being signed by the parties and witnesses and the minister, is handed in to the registrar by him within three days. Where the parties are people of standing and substance, a marriage contract drawn up by a lawyer is very usual, but in any event a widow has a right to the jus relictae, or a widow's terce, in the case of a regular marriage, while under the irregular marriage she does not.

The law of Scotland allows that the subsequent marriage of the parents, provided that there was no legal bar to their marriage at the time of the birth of a child, may legitimize that child. Application must be made to the sheriff to register the marriage and alter the register of births. This was done on the application of the widow of Sir Hector Macdonald. She proved that he had irregularly married her years before and the marriage had been kept a secret.

I do not know what the statistics of the present day may be, but in the St. Giles Parish in Edinburgh in 1892, 375 marriages were registered, and of these 115 were irregular, registered on the sheriff's warrant, and this proportion was probably representative of the rest of Scotland. How many people were living together by "habit and repute" and considering themselves married people nobody could tell.

ETHELINDA HADWEN.

Strathcona Hotel, Victoria, B.C., January 27, 1937.


Tea for every Taste

"SALADA" TEA

WHY BE COLD?

MEN'S SWEATER COATS—Jumbo knit with collar and cardigan style. Heather shades.

"THE WAREHOUSE" 1.49

1170 Douglas Street 1110 Government Street

Cranleigh House School FOR BOYS

The Oak Bay Day School. Preparatory and High.

C. V. MILTON

Cadboro Bay Road E 8814

GRIP-FIX

Relieves Colds in a Night

La Grippe, 24 Hours. Price, 35¢

Obtained at All Good Drugstores.

Special Agents: VANCOUVER DRUG STORES


## Tides at Victoria

JANUARY

Time of tides (Pacific standard time), at Victoria, B.C., for the month of January, 1937.

| Date | Time | Ht. | Time | Ht. | Time | Ht. | Time | Ht. |
|---|---|---|---|---|---|---|---|---|
| | H M | Ft. | H M | Ft. | H M | Ft. | H M | Ft. |
| 1 | 7:32 | 9.0 | 12:09 | 6.8 | 15:50 | 7.7 | 22:34 | 8.5 |
| 2 | 7:55 | 8.8 | 14:10 | 7.2 | 17:04 | 8.2 | ... | ... |
| 3 | 8:27 | 8.4 | 8:18 | 8.9 | 15:34 | 8.5 | 19:37 | 8.8 |
| 4 | 9:20 | 8.3 | 8:38 | 8.9 | 10:31 | 8.6 | ..... | ..... |
| 5 | ..... | ..... | 8:58 | 8.8 | 11:20 | 8.2 | ..... | ..... |
| 6 | ..... | ..... | 9:21 | 9.1 | 11:9.00 | 3.0 | ..... | ..... |
| 7 | ..... | ..... | 9:45 | 9.2 | 12:32 | 3.0 | ..... | ..... |
| 8 | ..... | ..... | 10:10 | 9.2 | 13:07 | 3.4 | ..... | ..... |
| 9 | ..... | ..... | 10:38 | 9.2 | 13:40 | 3.9 | ..... | ..... |
| 10 | ..... | ..... | 11:10 | 9.4 | 20:00 | 1.8 | ..... | ..... |
| 11 | ..... | ..... | 11:44 | 9.6 | 20:41 | 1.3 | ..... | ..... |
| 12 | ..... | ..... | 12:31 | 9.3 | 21:15 | 1.3 | ..... | ..... |
| 13 | 6:22 | 8.3 | 8:02 | 6.2 | 13:14 | 9.2 | 21:50 | 1.8 |
| 14 | 6:25 | 8.2 | 8:58 | 7.7 | 14:00 | 8.7 | 22:25 | 2.0 |
| 15 | 8:33 | 8.2 | 10:56 | 7.2 | 14:51 | 8.5 | 23:58 | 2.6 |
| 16 | 8:48 | 8.2 | 11:50 | 6.5 | 16:08 | 7.9 | 22:33 | 3.5 |
| 17 | 7:05 | 8.0 | 12:02 | 5.8 | 17:21 | 7.9 | ..... | ..... |
| 18 | 8:03 | 4.4 | 7:32 | 8.0 | 14:09 | 6.8 | 19:33 | 6.3 |
| 19 | 6:25 | 9.3 | 7:41 | 9.1 | 15:11 | 4.0 | 22:06 | 8.3 |
| 20 | 0:00 | 9.1 | 8:06 | 8.4 | 16:19 | 2.2 | ..... | ..... |
| 21 | ..... | ..... | 8:26 | 8.7 | 17:15 | 2.4 | ..... | ..... |
| 22 | ..... | ..... | 9:15 | 9.0 | 18:08 | 1.9 | ..... | ..... |
| 23 | ..... | ..... | 10:05 | 9.3 | 18:58 | 1.3 | ..... | ..... |
| 24 | ..... | ..... | 10:53 | 9.5 | 19:40 | 1.2 | ..... | ..... |
| 25 | 5:03 | 8.8 | 7:36 | 8.4 | 11:53 | 9.4 | 20:21 | 1.3 |
| 26 | 9:08 | 8.6 | 8:26 | 7.0 | 12:44 | 9.3 | 21:01 | 1.6 |
| 27 | 5:23 | 8.3 | 9:20 | 7.3 | 13:35 | 8.2 | 21:39 | 2.3 |
| 28 | 5:25 | 8.2 | 10:12 | 8.8 | 14:26 | 8.2 | 22:14 | 3.0 |
| 29 | 5:51 | 8.2 | 11:08 | 8.7 | 19:21 | 7.4 | 22:46 | 3.7 |
| 30 | 6:10 | 9.4 | 12:06 | 8.7 | 18:25 | 6.8 | 23:19 | 4.5 |
| 31 | 6:22 | 9.8 | 13:07 | 8.7 | 17:59 | 6.2 | 23:25 | 5.3 |

The time used is Pacific standard for the 120th Meridian west. It is counted from 0 to 24 hours from midnight to midnight. The figures for height serve to distinguish high water from low water. Where blanks occur in the table, the tide rises or falls continuously during two successive tidal periods without turning.

The height is in feet and tenths of a foot, measured from the average level of low water.

To find the depth of water on the sill of the Esquimalt drydock add 19.9 feet to the height of high water as above given.

## FIFTY YEARS AGO TODAY

(From The Daily Colonist of January 29, 1887)

The wedding cards of Mr. and Mrs. L. C. McAdams have been received. The groom is one of the popular carriers of The Colonist and left for Sacramento, Cal., a couple of weeks ago to be married to Miss Laura A. McCormick, of that city. The happy couple were wedded on January 13 and are on the inward bound steamer Mexico for this port. They have the congratulations of many friends in Victoria.

The sale of Wednesday continued with unabated force throughout the entire day yesterday, and last evening had, if anything, increased. The number of casualties is great and the amount of damage done to fences, etc., considerable. The steamer R. P. Rithet arrived in Cadboro Bay at 12 o'clock noon, and did not come into port. She will be brought in, if possible, this morning.

A trial of the new engine for the Electric Light Company was made last night. Everything worked satisfactorily, the lights giving general satisfaction. Our business house will be brilliantly lighted tonight in all the departments, when it will be as "bright, bright as day."

# NEW COUNCIL IS SWORN IN

## Reeve William Crouch, of Saanich, Welcomes John Oliver and G. A. Austin

Members of the 1937 Saanich Council, including two new councillors, John Oliver, Ward Five, and G. A. Austin, Ward Four, were sworn in at Royal Oak last evening by Robert Brydon, J.P. In explaining the oath of office and responsibilities devolving upon councillors, Mr. Brydon hoped they would be unanimous on the fundamentals of good civic government.

Reeve William Crouch thanked Mr. Brydon and welcomed Councillors Oliver and Austin. He declared the municipality had been served well in the past, and assured them they would enjoy their work.

A letter from the Hudson's Bay Company notified the council the company's store was willing to make arrangements to let Saanich residents pay their current water bills there, providing there were not over 1,000 per month. For bills exceeding that number, a small charge would be made. The scheme, originally suggested by Councillor L. H. Passmore, will be placed in operation as soon as the council completes final details.

Permission was granted the school board to file their annual estimates on February 22, instead of February 15, as called for in the School Act. The board plans to grant an interview to teachers before presenting their final figures to the council.

**LOAN BY-LAW**

An annual loan by-law to permit the council to borrow up to $200,000 at 4 1-2 per cent from the bank in one or more sums was introduced. Payments will be made on the loan at intervals from current tax collections.

Joseph Lindal appeared before the council to petition for a woodyard permit on Oak Street. After reading a petition against the yard by ten residents of the street, Reeve Crouch appointed Councillors E. C. Warren, Passmore and John Watson to accompany him on a visit to the area affected.

After perusing a letter from the Junior Chamber of Commerce setting forth the reasons why a first-class radio station should be built on Vancouver Island by the Canadian Broadcasting Corporation, the council passed a resolution supporting any such move.

An offer of B.C. Land & Investment Agency, Company, acting on behalf of the Hudson's Bay Company, of $179.56 for water-pipe under part of Murray Drive was accepted. The road lies on a portion of a Hudson's Bay subdivision behind Craigflower School, and the subdivision has been cancelled, subject to an appeal. The sum received by Saanich will be paid into the sinking funds.

**BUILDING PERMITS**

On recommendation of J. G. Little, building inspector, Nand Singh was refused permission to erect a barn on the north side of Roderick Street. An application of Peter Lee to build a $4,000 greenhouse on Newton Street was tabled for investigation. Councillor A. G. Lambrick suggested a property exchange with Mr. Lee, and also that the area about Newton Street be zoned.

John Waugh was granted permission to erect two chicken houses on Tyndall Avenue. An application of E. Richardson to erect a barn on East Saanich Road was also sanctioned.

Health and morals committee was instructed to investigate the possibility of calling for application for a nurse on the public health staff. A letter from Dr. H. E. Young, provincial health officer, pointed out the Government made Saanich an annual health grant of $3,000, and the basic salary of a public health nurse was $1,500.

James Turner was granted $12 compensation under the Sheep Protection Act on a claim of $27 for two sheep killed by dogs. Herbert Vye was allowed $2 on a claim of $3.75 for three chickens killed the same way. Another claim of $15 from Mr. Vye was disallowed. Mrs. A. S. McAnnally was allowed $1 on a $2 claim of one chicken killed.

Councillor G. A. Austin was appointed the council's representative on the board of trustees of Royal Oak Burial Park.

**ROLEX OYSTER WATCHES**

Waterproof, Dustproof, Shockproof

$29.75 $37.50 $50.00

**F. W. FRANCIS**

Jeweler 1210 Douglas St.

**FUNERAL NOTICE**

A meeting of St. Andrew's Lodge, No. 49, A.F. & A.M., will be held in the Masonic Temple, Fisgard Street, on Friday, January 29, at 1.30 p.m., sharp, for the purpose of attending the funeral of our late Bro. John Thomas Wilkinson, of State Lodge No. 86, Tacoma, Wash.

Members of city lodges and sojourning brethren in good standing are requested to attend.

By order of the Worshipful Master.

M. J. LITTLE, Secretary.

# DEFICIT IS CUT IN HALF

## Esquimalt Council Hears Financial Statement—Meet All Obligations

Levying for a deficit of nearly $8,000, the Esquimalt Council ended 1936 by cutting the anticipated shortage by nearly 50 per cent, it was disclosed last night as the fifteen-page annual financial statement was presented to the council.

Highlights of the report were given by Reeve Alex Lockley when he made his annual report to the ratepayers during the election campaign last week.

There was $82,480 paid into the municipal treasury in tax returns, rates and assessments. About $22,000 was received from Provincial Government grants, including school grants, motor licence fees, outstanding grants and relief grants. Tax sale property redeemed and sold netted Esquimalt nearly $3,500, it was reported.

On the disbursement side of the report, it was stated that school board costs had been $35,447. Relief costs were set at $11,461, and public works charges were quoted as $12,337. Police administration had cost $5,200, while fire department operation had cost $2,390. Social service costs and public health charges during 1936 had totaled nearly $12,000, it was reported.

In the past year all sinking fund requirements and interest charges had been met in full and at the end of the year the deficit was smaller by a half than the estimated shortage.

Officials expressed themselves as highly pleased with the statement.

# FIVE CANADIANS IN CONTINGENT

**Band of Volunteers Leaves Paris To Join Loyalist Forces In Spain**

PARIS, Jan. 28 (CP-Havas).—A contingent of five Canadians and twenty-five Americans left here tonight with a group of international volunteers, including French, Germans and Belgians, for Perpignan, whence they expect to enter Spain and take up arms for the Government cause.

The Canadians were Tom Beckett, Frederick Lackey, Lawrence Ryan, Clifford Budgen and Henry Beattie, all believed to be from Toronto. The Germans were mostly exiles. The French groups numbered several dozens. The North Americans had been lodged with various Leftists organizations here.

# ZONING BY-LAW TO BE REVISED

## Esquimalt to Reopen Entire Set-Up, Council Action Intimates

The entire zoning set-up in Esquimalt will be revised, it was intimated last night at the first meeting of the municipal council this year.

Pleas from various residents had been received during the latter part of 1936 for the revising of the existing by-law, and last night another application was tabled by the council.

This appeal was from Moresby, O'Reilly and Lowe, local law firm, fo rthe Gorge Hotel, Ltd. The hotel group wished to erect eight stucco bungalows, the letter set out, but before this could be done, changes must be made in the present by-law, it was explained.

The entire problem will be turned over to the municipal engineer and his report will be presented at the next session. It was expected that machinery would be set in motion paving a way for a complete revision of the zoning by-law.

## *Obituary*

HATCH — Wilfred George Hatch, aged fifty-seven years, 3040 Tillicum Road, passed away yesterday morning at his home. Mr. Hatch was born in England and had been a resident of Victoria for the last twenty-five years, being a driver for Shelly's, Ltd., bakers. He is mourned by his widow and two sons, Ernest Walter and Gordon Wilfred, at home; also one brother, Albert, at Parsons, B.C.; his parents, three brothers and one sister, in England. He was a member of Alexandra Lodge, Sons of England. Funeral arrangements will be announced later.

ROSS — There passed away at St. Joseph's Hospital, yesterday, Mrs. Margaret Ross Goldstream, wife of A. Ross. Mrs. Ross was born in Scotland seventy-two years ago, and came direct from there to Victoria forty-four years ago. Besides her husband, there survive six daughters, Misses Leila and Edith Ross, at home; Mrs. J. Goodwin, Vancouver; Mrs. R. W. Payne, Saanich, and Mrs. F. Harvey and Mrs. C. Harvey, both of Strathmore, Alta., and one son, Tom Ross, Victoria. Funeral services will be conducted on Saturday at 2 o'clock in Sands Mortuary Chapel. Interment will take place in the family plot in Colwood Burial Park.

COUPAL—There passed away at the family residence, 812 Old Esquimalt Road, yesterday, Camile Coupal, aged eighty-seven years. Born in St. Michel de Napierville, Que., Mr. Coupal came to this province thirteen months ago. He is survived by two sons, Joseph and George, Winnipeg; three daughters, Miss Elizabeth Coupal, at home; Miss Theresa Coupal (Sister Marie du Rosaire), Ottawa, and Mrs. J. Nomandin, Quebec, and one brother, Max Coupal, St. Remi, Quebec. Funeral services will be conducted on Tuesday, the cortege leaving Sands Mortuary Chapel at 8:40 a.m., and at 9 o'clock Rev. Father A. B. W. Wood will celebrate Mass in Our Lady Queen of Peace Church, Esquimalt. The remains will later be forwarded to Le Biet, Sask., for interment.

HODGSON — There passed away suddenly at her home, 4 Alma Place, on Wednesday, Mrs. Jessie Hodgson, wife of Frederick Hodgson. She was born in England and had been living in this city for several years. The funeral will be held in Hayward's B.C. Funeral Chapel on Saturday at 2 p.m., and interment will be made in Ross Bay Cemetery.

BOOTH—There was a large congregation of friends present at the funeral of Arthur Booth, held yesterday afternoon at the Church of Our Lord. Rev. A. deB. Owen conducted the service. The remains were laid at rest in the family plot at Ross Bay Cemetery. The following were pallbearers: W. M. Hamilton and T. D. L. Alnutt, representing the B.T.W.F.; A. Kerslake, representing the Cricket Association; A. H. Shotbolt, representing the C.P.R. Bowling Club; W. Patterson, and W. Noble.

DEEPROSE—The funeral of Mrs. Hilda Lillian Deeprose, who passed away on January 24, took place yesterday afternoon, Rev. T. G. Griffiths conducting the impressive service in the presence of many sorrowing friends. There was a profusion of beautiful floral tributes covering the casket and flower racks. The hymn sung was "Abide With Me," and a solo, "Beautiful Isle of Somewhere," was sung by Mrs. Thomson. The remains were laid at rest in Royal Oak Burial Park. The following acted as pallbearers: H. E. Stevens, E. J. Merrett, A. R. Trumbull, S. Lang, F. Butterfield and T. Rowland.

COWDERY—The funeral of the late Henry Charles Cowdery took place on Thursday afternoon. A large number of friends attended and the casket was banked with many beautiful floral tributes. Rev. Thomas Menzies conducted the service, during which the hymns "Abide With Me" and "The Strife Is O'er" were sung. Interment was made in Colwood Burial Park, with the following as pallbearers: W. Dunford, V. Marlin, G. Griffin, E. Stock, H. Pearce and G. Tydall.

BROWN — The funeral of Mrs. Walter G. Brown, who passed away at St. Joseph's Hospital on Tuesday, will be held in Hayward's B.C. Funeral Chapel this afternoon at 3:30 o'clock, Rev. Dr. A. D. Reid officiating. Interment will be made in Royal Oak Burial Park.

PAQUET — The Church of Our Lady Queen of Peace was filled with sorrowing friends yesterday afternoon for the last rites over the remains of Mrs. Ann Paquet, wife of Lieut. E. A. T. Paquet, P.P.C.L.I. Rev. Father A. B. W. Wood conducted the services, after which interment was made in the Military Cemetery, Esquimalt. Many beautiful flowers were received. The pallbearers were Capt. J. N. Edgar, M.C.; Capt. A. S. Parkes, Capt. G. A. F. Townsend, Capt. G. E. Walls, Lieut. J. R. G. Sutherland and Lieut. J. L. Wiswell.

WILKINSON—Funeral services for John Thomas Wilkinson will be held in Hayward's B.C. Funeral Chapel this afternoon at 2 o'clock, Very Rev. C. S. Quainton, Dean of Columbia, officiating. Interment will be made in Royal Oak Burial Park.

MUIRHEAD—The funeral of Mrs. Mary F. Muirhead took place yesterday morning in the Church of Our Lady Queen of Peace, Rev. A. B. W. Wood celebrating the funeral Mass, at which many sorrowing friends were present. The casket and hearse were covered with beautiful flowers. The following were the pallbearers: A. B. Ford, L. McBeth, W. F. Adams, Fred M. McGregor, R. H. Shanks and G. H. Sedger. The remains were laid at rest in Ross Bay Cemetery.

ROBERTSON—A private funeral service for Mrs. Ida Nellie Robertson was held Wednesday afternoon, Rev. Dr. A. D. Reid officiating. After the service, the remains were forwarded to Vancouver for cremation.

# THE DOMINION LIFE ASSURANCE COMPANY

Head Office: Waterloo, Ontario

***Business in Force Increased over $8,500,000***

*Highlights of the 48th Annual Statement*

**DURING 1936**

**ASSETS**

Increased by - - - $2,660,075
(*and now total $33,758,945*)

**POLICY AND ANNUITY RESERVES**

Increased by - - - $1,989,710
(*and now total $27,640,537*)

**INSURANCE IN FORCE**

Increased by - - - $8,740,784
(*and now stands at $164,019,813*)

**INSURANCE ISSUED AND REVIVED**
$23,496,796

**PAYMENTS TO POLICYHOLDERS AND BENEFICIARIES TOTALLED**
$2,960,511

**EXCESS OF RECEIPTS OVER DISBURSEMENTS**
$3,134,192

**TOTAL INCOME WAS**
$7,772,710

**A MESSAGE FROM THE PRESIDENT**

I feel that the Company's progress during 1936 as outlined in the annual report is a definite indication of the generally improved business conditions. The addition of over $8,500,000 of insurance in force justifies, I think, an optimistic outlook for 1937.

I am sure that the following diversification of the Company's assets will receive the commendation of policyholders and the public generally.

| | |
|---|---|
| Mortgages and Sale Agreements | 38.79% |
| Bonds (30.80% of Bonds are Dominion and Provincial) | 32.36% |
| Stocks (Preferred 2.12%; Common 1.39%) | 3.51% |
| Real Estate, including Head Office | 4.77% |
| Loans to Policyholders | 14.38% |
| Interest due and accrued | 2.70% |
| Premiums Receivable | 2.29% |
| Cash and other assets | 1.20% |
| | 100.00% |

The assets of the Company, $33,758,945, with the exception of $430,136, belong to the policyholders. This $430,136 (which is but 1.3% of the assets) represents the shareholders' capital and surplus account which is an added security to policyholders, and is available to them if required.

The items, "Policy, and Annuity Reserves", $27,640,537, is the amount required along with future premiums, to pay all of our 60,000 policies when they become due, either through death or maturity of the contracts.

I think the policyholders can view with pride, as do the Directors, the enviable position which the Company continues to hold, and the excellent progress made during the past year.

Ford S. Kumpf
President and Managing Director

**TWENTY YEARS OF PROGRESS**

| | 1916 | 1926 | 1936 |
|---|---|---|---|
| Insurance in force, December 31st | $19,307,178 | $93,879,207 | $164,019,813 |
| Premium Income | 613,080 | 3,157,312 | 5,028,123 |
| Total Income | 867,085 | 4,044,687 | 7,772,710 |
| Payments to Policyholders | 807,305 | 1,060,971 | 2,960,511 |
| Assets as at December 31st | 4,253,514 | 15,838,610 | 33,758,945 |
| Insurance and Annuity Reserves as at December 31st | 3,175,716 | 11,785,894 | 27,640,537 |

FORD S. KUMPF, Waterloo, President
EDWARD F. SEAGRAM, Waterloo, Vice-President GEO. A. DOBBIE, Galt, Vice-President

*R. N. E. Harris, C.L.U., District Manager, 307 Jones Building*

# BUS SERVICE IS SUGGESTED

## Three Firms Approach Esquimalt Council—To Discuss Problem Later

Three transportation firms last night approached the Esquimalt Council with a view to eventual establishment of bus service in the municipality. The entire matter will be considered by the council, in committee, with representatives of the companies present, at its next session.

The firms contacting the municipality were the B.C. Electric Railway Co., Ltd., the Vancouver Island Coach Lines and the Western Motor Tours.

The B.C.E.R. requested the council to give consideration to placing an "experimental" bus service in the municipality. The Vancouver Island Coach Lines requested a hearing on bus services before any final decision was made, and the Western Motor Tours presented a complete scheme, which would allow half-hour service to and from Victoria, at a six-cent fare for adults and three cents for children.

Since the entire transportation problem will be considered from many angles during the next two years by the various Greater Victoria municipalities, the council agreed to hold committee sessions on the proposed bus services. Representatives will meet the council immediately following the next council meeting. It was expected inter-municipal committee members would be called in to discuss the project further at a later date.

# COUNCIL BACKS RADIO PETITION

## Canadian Legion Endorses Action of Junior Chamber Of Commerce Here

Endorsement was given the action of the Junior Chamber of Commerce in petitioning for a first-class radio station in Victoria, connected with the Canadian Broadcasting Corporation's trans-continental line, at the regular monthly meeting of the district council of the Canadian Legion in the headquarters of the Pro Patria branch, last evening. All units of the Legion, as far north as Shawnigan Lake, were represented.

Another resolution, sponsored by the Naval Veterans' Branch, which would entitle members of vessels, in the Dominion Government service on the Pacific Coast, to come under the Superannuation Act, was given endorsation by the meeting.

**THE RESOLUTION**

The resolution was as follows:

"To the Rt. Hon. W. L. Mackenzie King, P.C., C.M.G., M.P., Prime Minister of Canada, Ottawa.

"We, the undersigned officers, chief petty officers and petty officers of the vessels of the various branches of the Dominion Government services on the Pacific Coast, beg to petition that you may pass legislation allowing us to come under the benefits of the Superannuation Act.

"We have to maintain homes on shore, and our salaries after providing for our families do not allow us to set aside anything against the time when, at sixty-five years of age, we are liable to compulsory retirement. At that age we are too old to seek new lines of gainful employment, and the new rule of retirement at sixty-five makes the matter still more vital to us.

"Most of us have continuous service of fifteen years or more, and some up to twenty-eight years, and it is a bleak prospect to face the prospect of losing our positions at a comparatively early age with nothing else to turn to and no superannuation as the bulk of the Dominion Government employees enjoy.

"The certainty of a superannuation allowance would encourage the best type of young men to join the service and stay with it. This principal is recognized in, and is indeed the basis of the Superannuation Act as applied to the greater part of the civil servants, and we only ask to be placed on a similar footing."

**TO SEND LETTER**

A letter will be sent to the Veterans' Assistance Commission at Ottawa advising it of the condition that has arisen in Victoria in the case of men who are considered by the authorities to be too old to go into provincial forestry and other camps and are not considered old enough by the commission for war veterans' allowances. There are a number of men here who are finding it impossible to secure employment.

## GIRL TELLS POLICE "DOG-MAN" GROWLED AT HER FROM KENNEL

Victoria police are searching for the "dog-man" that a little girl found in her doghouse Wednesday night. She told police that when she went into the yard to see that her pet was bedded down for the night she was startled to find an man in the kennel, who growled at her. Police failed to find any "suspicious character" in the neighborhood.

## *Red Shadow and Champion Draw*

VANCOUVER, Jan. 29 (P). — The Pacific Coast's mystery grappler, the Red Shadow, held the purported world's champion, Dean Detton, of Salt Lake City, to a draw in eighty minutes of listless squirming, that failed to produce the semblance of a fall but lasted until early today.

The Red Shadow, billed from Portland, weighed 203 and Detton 210.

## QUESTIONED ABOUT TACOMA ABDUCTION

ALTURAS, Calif., Jan. 28 (P).—Sheriff John C. Sharp of Modoc country today arrested a man giving the name of William George Smith, an itinerant dairyman, for questioning about the kidnapping and slaying of ten-year-old Charles Mattson at Tacoma.

Sheriff Sharp declared Smith answered the general description of the kidnapper. He notified Federal agents.

He was endeavoring to impress the girl at his side. "I'm in the carpet trade," said he. "We manufacture them, you know."

"But," queried she, "is there much money in that?"

"Why," said he, "even in carpets there is a 'pile' to be made!"

# NEW RECORDS ARE REPORTED

## Fire Losses in Esquimalt at Their Lowest—Fewer Accidents in 1936

An all-time new record low for accidents and fire losses in Esquimalt was established during 1936, the municipal police commission was informed last night at its first meeting of the year.

There were but eleven accidents during 1936, it was reported, against a slightly higher number in 1935 and 103 accidents in 1929. Fire losses in 1936 totaled $370. The value of the property involved in the fire calls was quoted at $4,500. The fire losses were confined to property, there being no contents destroyed whatsoever.

There were sixty police court cases during the year and there were fifty-six convictions, two with-trial, it was stated.

From all sources, the force collected $1,825. During the year there wer 1,075 complaints received and attended.

Thirteen fire calls were attended.

This report was submitted by Police Chief Val Pecknold, and drew the praise of the commission. Commissioner S. R. Bowden was welcomed to the board.

LICENSED SANITONE CLEANER

**New Method LAUNDRIES LIMITED**

Tonks—I passed Mr. Newrich in the street yesterday and he refused to recognize me. Thinks I'm not his equal, I expect.

Jinks—Of course you are. Why, he's nothing but a conceited idiot.

## WEAK, LISTLESS, NO APPETITE

**Troubled with Constipation, Couldn't Sleep; "Fruit-a-tives" Brought Quick Relief.**

"For many years I was troubled with constipation," says Miss M. E. Johnston, St. Stephen, N.B. "I was weak, listless, had little appetite; my complexion was sallow and I spent a good many nights of broken rest. I started taking Fruit-a-tives, and almost at once was enjoying my food. My complexion improved and I began to sleep soundly the entire night." Fruit-a-tives are made from extracts of fruits and herbs. They act to stimulate the liver and flow of bile; cleanse the elimination tract of wastes and poisons and tend to purify the blood stream of acids that often cause ill-health. For sale everywhere 25c and 50c. Insist on genuine Fruit-a-tives

**21 VANCOUVER DRUG COMPANY LIMITED STORES**
VANCOUVER—VICTORIA
CHILLIWACK—NEW WESTMINSTER

21 Thrifty DRUG STORES FOR Thrifty PEOPLE
Over 60 Graduate Pharmacists — AT YOUR SERVICE —
When You Buy Medicines Take NO Chances
Patronize YOUR DRUG STORE

## *Items of Interest* for FRIDAY & SATURDAY — JANUARY 29 and 30

PRICE - - - 35¢

**VITOGEN**

Adults suffering from a run-down condition of the system, due to physical or mental exertion, debility resulting from illness or wasting diseases, will obtain renewed energy and vigor by taking VITOGEN regularly. VITOGEN is equivalent in vitamin D content to two and a half times the strength of a high-grade Cod Liver Oil.

85¢, $1.50 and $2.75

**BRON-KO-RUB**

When applied to throat and chest BRON-KO-RUB instantly relieves bronchitis and laryngitis.

25¢ and 47¢

DR. REID'S BEEF, IRON AND WINE
57¢

QUININE, IRON AND WINE
58¢

DR. REID'S TRIPLE TONIC
16-oz.—79¢

DR. REID'S SYRUP OF HYPOPHOSPHITES—16-oz.
54¢

BENZO-ALMOND CREAM
25¢

VANEX MILK OF MAGNESIA
16-oz.—29¢

VANEX GENUINE RUSSIAN OIL—16-oz.
34¢

DR. REID'S BLOOD PURIFIER
56¢

KOLD KILLER
(In Handy Dropper Bottle)
For Relief of Colds in the Head, Nose and Throat
PRICES - - - - 29¢ and 49¢

DR. REID'S VAPO BENZOLINE
Vapor treatment for whooping cough, bronchitis, broncho-pneumonia, coughs and cold in the head.
Price: 29¢

**VANASPRA**

5-grain tablets, 2½ dozen in bottle, for 25¢
Vanaspra Compound No. 203, 2½ dozen in bottle 35¢
Vanaspra Compound with Codeine No. 303, 2½ dozen in bottle 45¢

**Dr. Reid's BRONCHITIS MIXTURE**
A scientifically-prepared Emulsion of Canada Balsam.
Price: 50¢

**BRU-YEAST**

BRU-YEAST is rich in vitamins B1 and B2 and vitamins F and G. Two capsules supply the natural vitamin activity of one ordinary cake of compressed yeast and the average dose is one or two capsules after each meal. 28 Capsules, 43¢; 56 Capsules, 75¢
150 Capsules, $1.39

CANDY

| | |
|---|---|
| Walters' Palm Creamy Toffee, 1-lb. carton | 30¢ |
| Mi-Sweetheart Chocolates, 1-lb. box for | 75¢ |
| Assorted Chocolate Creams, ½-lb. bag | 25¢ |
| Almond Brittle Milk Chocolate Coated, ½-lb. callophane packet | 30¢ |
| Jelly Beans, assorted, lb. | 23¢ |

Alkalize with Alka-Seltzer
33¢ and 69¢

| | |
|---|---|
| Baby's Own Tablets | 23¢ |
| Vacuum Bottle, pint size | 26¢ |
| Expello Spot Remover | 10¢ |
| Lypsyl, red or white | 20¢ |
| Mentholatum Shaving Cream | 23¢ |
| Dutch Drops (Tilly's) | 4¢ |
| Icilma Cold or Vanishing Cream, | 32¢ |
| Calvert's Carbolic Tooth Powder (air flow tin) | 26¢ |
| Golden Glint Tint | 29¢ |
| Rendell's Wife's Friend | 89¢ |
| Cuticura Soap, 23¢; 3 for | 65¢ |
| Dr Williams' Pink Pills | 45¢ |
| Carter's Little Liver Pills, 23¢ and | 69¢ |
| Andrews' Liver Salts, 4, 8 and 10-oz., 33¢, 55¢ and | 69¢ |
| Phyllosan 85¢ and | $1.50 |
| Zonite Suppositories, small and large, 35¢ and | $1.00 |
| Robinson's Barley or Groats | 39¢ |
| Oxo Cubes 12¢ and | 23¢ |
| Castoria 34¢ and | 67¢ |
| Vicks VapoRub | 41¢ |
| Vicks Va-tro-nol | 41¢ |
| Musterole | 35¢ |
| Glyco Thymoline Soap | 17¢ |
| Cusson's Solid Brilliantine | 14¢ |
| Victory Halibut Oil Pastilles | 8¢ |
| Marrow Mar-O-Oil Shampoo, 6 and 14-oz 75¢ and | $1.25 |
| Corega, small, medium and large, 26¢, 38¢ and | 62¢ |
| Dr. Lyon's Tooth Powder, small and large 27¢ and | 39¢ |
| Yeast Foam Tablets | 69¢ |

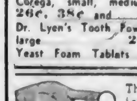

THE Modern WAY — This dainty tablet is completely odorless greaseless. Its effervescent action assures internal cleanliness. Effective — easy to use.

**SANITABS** FOR FEMININE HYGIENE
Price: $1.00

$10 REWARD for any corn or callous that cannot be removed by the NEW SCIENTIFIC LLOYD'S THYMOLATED CORN SALVE in from 3 to 5 days. This new salve desensitizes with the first application. Call any of our stores today and order a jar of this wonderful salve. Callouses of long standing will require a slightly longer treatment. Price: 50¢.

**CAL-BIS-SODEX ANT ACID STOMACH POWDER**
Distressed feeling after eating can be overcome by taking CAL-BIS-SODEX, a combination of antacids and digestive ferments.
23¢, 39¢ and 83¢

PRICE - - - 35¢

**Lyptol Antiseptic**
Bad breath—the old theory that bad breath arises in the mouth is misleading. Bad breath invariably arises from the stomach. LYPTOL ANTISEPTIC cleanses the mouth and when swallowed, neutralizes fermentative processes in the stomach, the real source of bad breath.
Price: 21¢, 39¢ and 74¢

**Pilocaine**
HEMORRHOIDAL SUPPOSITORIES
Will relieve painful, itching, protruding or bleeding piles.
65¢ — 2 for $1.25

DR. REID'S RHEUMATIC REMEDY
58¢

DR. REID'S ROYAL EMBROCATION—LARGE
29¢

DR. REID'S SYRUP OF FIGS
28¢

DR. REID'S SYRUP OF WHITE PINE AND TAR—LARGE
28¢

CAMPHORATED OIL—4-oz.
27¢

KRYSOL ANTISEPTIC—16-oz. (Free From Carbolic Acid—Phenol)—57¢

SEIDLITZ POWDERS (8 in Box)
14¢

GIN PILLS
Price
45¢

KARSWOOD DOG CONDITION POWDERS
40¢
With each purchase of these powders a reproduction of a painting, "English Spaniels," by Dorothy Adamson, FREE.
On Sale at All Our 21 Stores

**Lyptodent** MOUTH HEALTH
The new scientifically-prepared dental cream—whitens the teeth without injury to the enamel and removes the film that so frequently obscures their natural beauty.
23¢ — Double Size, 39¢

ABSORBING PAIN KILLING LINIMENT
**P.K.L.** LINIMENT
NEW LOW PRICE!
63¢ and $1.98

**KIRKHAM'S**
612 FORT ST.
PHONES Groceries G 8131 Meat - G 8135 Fruit - E 8031

WEEK-END PRICES 100% VICTORIA OWNED

**CHOICE MEATS**
Nothing Like It for Quick Energy and Warmth During Cold Weather

**Meats** from our market is a full guarantee you are buying merchandise of excellent quality at the lowest prevailing price for such quality.

DELIVERED

LAMB — CHOICE - TENDER: Shoulders, lb. 13¢; Legs / Loins lb. 25¢
PORK — GRAIN FED: Shoulders, lb. 12¢; Legs / Loins lb. 22¢

QUALITY BEEF ROASTS
PRIME RIB, lb. 18¢
RUMP and TIP / ROLLED RIB Lb. 16¢
TURKEYS, lb. 30¢
FOWL, lb. 22¢
FRYING CHICKEN, lb. 40¢
BACON FLETCHER'S, lb. 35¢ GAINERS, lb. 30¢

CASH AND CARRY
Veal: Shoulders, lb. 10¢; Legs, lb. 15¢; Chops, lb. 18¢; Stew, lb. 8¢
Beef: Pot Roasts, lb. 10¢; Brisket, lb. 8¢; Prime Rib, lb. 16¢; Hearts or Liver, per lb. 7¢
Pure Pork SAUSAGE, lb. 15¢ — Choice Side BACON, lb 28¢
SWEET-BREADS, lb. 30¢ — COTTAGE ROLL, S.P., lb 20¢
PURE LARD, per lb. 15¢ — BOILED HAM, per lb. 40¢
SIDE PORK, Pickled or Fresh, lb. 15¢

PASTRY FLOUR Featherlite 7 lbs. 29¢
FOOD PRICES Are steadily rising. We feel that you should take advantage of these Special Values offered here.
BUTTER Alberta First Grade 3 lbs. 91¢

**GROCERIES**

SERVICE
FLOUR FIVE ROSES, 49's $2.10 —or— ROBIN HOOD, 24's $1.10
WHEAT FLAKES 4 lbs. 25c
PEAS FRASER GOLD, size 4 2 tins 23c
BEANS Small White 4 lbs. 25c
PEAS Split 4 lbs. 25c
APRICOTS Dried lb. 17c
SUGAR Yellow 4 lbs. 25c
PASTE CROSSE & BLACKWELL, MEAT OR FISH, Jar 21c
DOG BISCUITS BALLARD'S 2 lbs. 25c

CASH AND CARRY
MARMALADE HOLSUM Pure, 4-lb. tin 38c
PEA SOUP 4 tins 23c
OXO CUBES Large tin 20c
CORN FLAKES KELLOGG'S And 1 Glass Dish 3 pkts. 29c

JAMESON'S
TEA, lb. 42c Broken Orange Pekoe
COFFEE, lb. 32c Freshly Ground and Packed
BAKING POWDER 20c Pure, Wholesome, Reliable, 12 oz.
CORN AYLMER, White, No. 2 tin 10c
PICKLES HAPPYVALE, 30-oz. Jar 25c
SOAP FELS-NAPTHA 3 bars 20c

Fish: WHITING, smoked, lb. 10¢; HADDIES, filleted, lb. 20¢; COD, N.S. Salt, lb. 25¢; KIPPERS, local 2 lbs. 25¢

CANDY
SCOTCH MINTS, lb. 25¢
HUMBUGS, lb. 18¢
GINGER, crystallized, 2 lbs. for 25¢
PEANUT BRITTLE, lb. 15¢
TOFFEE Rum and Butter, lb. 22c

SELECTED FRUITS AND VEGETABLES
ORANGES, Sweet Navel, doz. 39¢
ORANGES, Marmalade, doz. 29¢
LEMONS, per doz. 25¢
GRAPEFRUIT 6 for 25¢
APPLES, Cooking 7 lbs. 25¢
GRAPEFRUIT, Florida 10¢
RHUBARB 4 lbs. 25¢
LETTUCE, each 10¢
CARROTS 6 lbs. 10¢
CELERY 10¢ - 15¢
SPROUTS 2 lbs. 25¢
ONIONS, cooking, 6 lbs. 25¢



You Owe Yourself Protection Through
**Fire INSURANCE Automobile**
**ELSIE B. RICHARDS**
Suite 7, Metropolitan Building, Opposite Postoffice
PHONE EMPIRE 7722


## OHIO RIVER DROPS; MISSISSIPPI RISING

Continued from Page 1

Most pathetic was the plight of 9,000 farmers and fishermen driven from the 161,000-acre tract in the Bird's Point floodway on the Mississippi. They fled—mostly on foot—over rutted roads covered with six inches of frozen sleet. The reservoir filled rapidly, bringing the levee crisis near.

Three thousand refugees were at Charleston, Mo., where facilities were taxed to the utmost. Others were at Sikeston, Mo., crowded and jammed into relief headquarters.

These—as at New Madrid, Mo., at the lower tip of the floodway—cast anxious eyes toward the set-back levee. Would it hold? A levee break would put New Madrid under six feet of water.

All but 110 who live in the spillway were thought safely out. These clung to roof and tree tops and waited rescue boats, hampered by ice cakes, cold rain and shallow water in stretches of ground between them and the refugees.

Army engineers along the Mississippi speeded reinforcement of the billion-dollar levee system. United States army commanding generals from Cairo to New Orleans stood ready to move out upward of 500,000 dwellers if broken dikes brought danger.

"Eat your soup, Toto."
"I can't."
"You can if you want to."
"Then I don't want to."—Mourtique, Charlerol.


KNOCKED OUT MY **SORE THROAT** LIKE NOBODY'S BUSINESS!

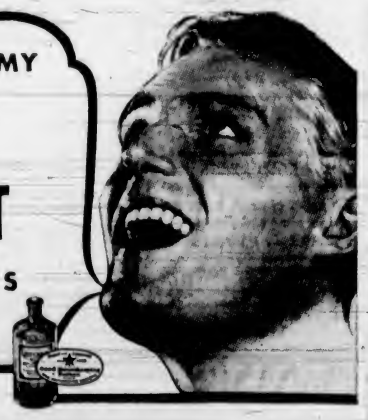

**Kills germs, relieves pain, washes away decaying matter, and stimulates tissue**

Everybody is simply delighted to find how quickly full strength Listerine relieves simple cases of sore throat. Sometimes only one gargle is necessary to bring relief, although in many cases several gargles repeated at two-hour intervals are necessary. At the first symptom of trouble, gargle Listerine. Remember, it is the safe antiseptic. Does not damage tissues as harsh mouth washes do, yet reaches down into the throat and kills literally millions of germs in their infective state. Lambert Pharmacal Co. (Canada), Ltd., Toronto, Ont.

MADE IN CANADA

**LISTERINE KILLS ALL TYPES OF GERMS ASSOCIATED WITH SORE THROAT**


## COURT TO SIT AGAIN MONDAY

### Appeal Book in Narcotic Case Lacks Important Pages It Is Found

With the appeal book in Rex vs. Canning found to be in such shape that it was impossible to proceed with the review of the case, adjournment of the hearing until Monday morning was taken on the suggestion of Mr. Justice Martin, of the Appeal Court, when court opened yesterday.

The prisoner was sentenced to seven years in the penitentiary on a charge of conspiring to distribute narcotics. The conviction was made at the Vancouver assizes, with Mr. Justice Manson presiding. Fred Donnenworth for the appellant seeks a reduction in the sentence.

G. S. Wismer, K.C., and Harry W. Colgan represented the Crown. Mr. Donnenworth said he appeared for W. J. Murdock, who was ill. He explained that an error had been made in some way in the preparation of the appeal book whereby four or five necessary pages had been omitted. He therefore asked for postponement of argument until the next sitting in Vancouver in March.

**COULD NOT POSTPONE**

Mr. Wismer objeced on the ground that if a new trial were granted on the appeal then the rehearing of the case would fall too late to allow a material witness to be present at the trial.

The suggesion was then made to hear the appeal Monday here, which was agreed to.

Another appeal, that of Rex vs. John L. Congdon, which was an appeal from a decision of Police Magistrate Matheson, in Vancouver, on a charge of assault occasioning grievous bodily harm, was postponed until the next sitting of the court in Vancouver on request of G. S. Wismer, K.C., acting for the accused, and Cleeve White, for the Crown, consenting.

The only other case remaining on the list, that of Rex vs. Richard Molland and Fred Grange, sentenced to two years for rioting in Vancouver by Mr. Justice Manson at the assizes, was struck from the list on the request of J. A. Russell, K.C., who with H. W. Colgan appeared for the Crown.

## COMMITTEES FOR YEAR APPOINTED

### Esquimalt Council Selects Groups At Inaugural Meeting—Greetings Exchanged

Standing committees for 1937 were named by Reeve Alex Lockley at last night's meeting of the Esquimalt Council.

The committees include: Finance, Councillor Thomas Hadfield, chairman, and Councillors P. S. Going and David A. Henry; public works, Councillor Albert Heald, chairman, and Councillors Neil Fraser and Thomas W. Platt; fire and light, Councillor Henry, chairman, and Councillors Platt and Fraser; intermunicipal, Reeve Lockley and Councillor Going; and Macaulay Point Golf Club, Councillor Hadfield.

Reeve Lockley welcomed Councillors Heald, Fraser and Platt to the council table. He congratulated Councillor Heald on his re-election, while he extended best wishes to Councillors Fraser and Platt on their election. Reeve Lockley asked for the continued co-operation of the council.

The councillors in turn complimented the reeve on his re-election, and Councillor Heald said that the election of Reeve Lockley meant the vast majority of the municipal taxpayers had the fullest confidence in him.

The Presbyterian mission in Korea, at its annual session last June, decided that it could not meet the Government requirement that all school pupils must pay homage at the shrines, holding that the act had a religious significance, and disagreeing with the Government definition that it was purely a civil and ethical observance. They will, therefore, withdraw from the work of secular education.

## Announcements

**Moles, Warts, Superfluous Hair,** all these hateful blemishes which make miserable the lives of sensitive men and women, may be removed with absolute safety by electrolysis. It is impossible to be unconscious of a fact which stares one in the face every time one picks up a mirror! Moreover, is it not foolish to put up with something so unbeautiful when one need not! Consultations are free of any obligation. Will you not investigate? The cost will not frighten you! Miss Hanman, 503 Sayward Bldg. Phone G 7542.

**Your Social Printing** and Stationery must be correct. We know what is required and our work speaks for itself. We carry a large selection of Writing Papers. The Colonist, 1211 Broad Street. Printing, Lithographing, Bookbinding, Engraving.

**Y.W.C.A. Reading Group**—Alternate Fridays, 2:30 to 3:30 p.m. Registration, 50 cents. February 5, speaker, Miss Gertrude Watson; subject, "The Theory and Practice of Socialism," by John Strachey.

**Y.W.C.A. Current Affairs Group**—Alternate Fridays, 2:30 to 3:30 p.m. Registration, 50 cents. January 29, speaker, Mrs. H. M. Archibald; subject, "Why Is France in a Turmoil?"

**Paisley Cleaners and Dyers.** We call and deliver. G 2724.

**Harry S. Hay,** optometrist, new location, 109 Campbell Bldg. E 9621.

# City and District

**Annual Meeting**—The Anti-Vivisection Society will hold its annual meeting tonight at the Y.W.C.A.

**Court of Revision**—The Esquimalt Court of Revision on the municipal assessment roll will be held on February 8, at 8 p.m., with the entire council acting.

**Parks Committee**—Five applicants for two city parks apprenticeships will be interviewed by the City Council parks committee at 4 o'clock this afternoon, it was decided at a meeting yesterday.

**Price Down Again**—Another two-cent decrease in the wholesale price of eggs went into effect this morning. Grade "A" large are now selling at 27c a dozen; medium, 23c, and pullets, 22c.

**New K.C.'s Here**—Gordon Wismer, K.C., M.P.P., and J. A. Russell, K.C., two barristers honored in the recent provincial list of King's Counsel, were in the city briefly yesterday, and paid their respects to Hon. G. M. Sloan, K.C., Attorney-General.

**Appeal for Aid**—A high chair and some clothes are badly needed for a six-month-old baby, whose parents are in hard circumstances. The appeal is being made on the baby's behalf by Mrs. J. Caird, 1209 Whittaker Street.

**Pressing for Taxes**—A number of alleged non-payers of the city poll tax were summoned to appear in the police court yesterday. The city authorities are pressing for living up to the requirements of the statute in this regard.

**To Make Report**—C. W. Pomeroy and J. B. Borrowman will be informed by the Oak Bay Council, following a complaint with regard to Newport Avenue in front of their stores, that a report will be obtained with regard to the situation.

**Seek New Sidewalk**—A new sidewalk on the 800 block, Esquimalt Road, was requested by the B.C. Land & Investment Abency Company last night from the Esquimalt Council. The matter was referred to the municipal engineer for report.

**Esquimalt Ratepayers**—At a meeting of the executive of the Esquimalt Ratepayers' Association, held on Wednesday night, a vote of thanks was passed to all who assisted the association's candidates in the recent municipal campaign in Esquimalt.

**Offers Services**—At the meeting of the Oak Bay Council yesterday, application was made by S. P. Birley to act as architect for a new fire hall for the municipality if it is decided to erect one. The application was filed for consideration later, if needed.

**Meeting Postponed**—The parents' meeting of the Rowles' Boys' Band will not be held tonight as arranged, but will take place Monday evening at 8 o'clock, at 2701 Asquith Street. The band practice, this evening, will be held at 2701 Asquith Street and all members are asked to attend.

**Applies for Post**—Captain T. Guy Sheppard applied to the Oak Bay Council for the position of nurseryman in connection with the tree planting that is being done. His application will be considered in due course, it was decided, and he will be so informed.

**Franchise Group**—A meeting of the City Council B.C. Electric franchise committee to have been held yesterday afternoon was postponed until some time next week. Information on several legal points is being sought from the city solicitor, Alderman Archie Wills, the chairman, stated.

**Silverware Stolen**—Breaking into the home of Mrs. Arthur W. Jones, 1160 Rockland Avenue, thieves stole a large quantity of silverware, according to a police report. Among the articles taken were twelve tablespoons, twelve forks, four ice cream spoons, ten teaspoons, three to four dozen assorted small spoons, four large spoons and five large ladles.

**Zoning Board**—An appeal from a property owner at 82 San Juan Avenue to remodel a kitchen and add a bathroom to one of two houses upon a single lot was conditionally granted by the Zoning Board of Appeal yesterday afternoon. Members of the board are S. M. Armstrong (chairman), W. P. Marchant and E. E. Heath.

**Flower Baskets** — The city parks superintendent was instructed by the parks committee yesterday to draw up specifications of flower baskets to be suspended from electric light standards next Summer. It is planned to use them as part of a decorative scheme for the city during the seventy-fifth anniversary celebrations.

**Pleads Not Guilty**—Arthur Bandry, who is also known under the name of Sidney R. Green, was charged in the city police court yesterday morning with uttering a forged document. He elected summary trial before the magistrate, entering a plea of not guilty. On his request, a remand was granted until next Thursday.

**Cases Are Dropped**—The charges against several local residents of having practised chiropractic in violation of the Provincial act governing the practice and not being registered with the Chiropractic Association will not be proceeded with. Gordon Cameron appeared in police court yesterday morning, requesting the withdrawal of the informations on behalf of the association.

**Case Cleared Up**—The Provincial Police brought the Kamloops Liquor Store robbery to a conclusion yesterday, when George Dunn elected summary trial before a magistrate at Kamloops, pleaded guilty, and was sentenced to two years less one day at Oakalla Prison. Admitting participation in the theft, Dunn gave back $1,400 of some $2,000 taken from the premises of the Kamloops liquor vendor a few weeks ago.

**Negotiations Continue**—Objection against a flat rate settlement of $5.50 yearly per insured person handled by doctors under the British Columbia Health Insurance scheme was voiced at a meeting of Victoria physicians this week. Indigent care was also discussed. No formal reply has been received from the medical body to the British Columbia Health Commission, it was meanwhile announced here by Dr. Allon Peebles. Health levies will start on March 1.

**Lumber Revenues Up**—Provincial Government receipts from all forms of taxation on forest products in 1936 amounted to $3,435,503, compared with $2,900,403 in the year previous, Acting Premier A. W. Gray announced yesterday. Timber operations alone accounted for an increase of $533,000 in provincial receipts, based on the third largest cut in the history of the province. Royalties and taxes produced $1,910,468, stumpage charges $446,186, and other receipts $610,421.

**Cases Remanded** — Two cases in Saanich police court yesterday were given remands until next Thursday. Charges against H. Sandall and the Universal Sheet Metal Works involving the installation and use of an oil burner at Brenta Lodge were read. The prosecution alleges the installation was made without a permit and the burner was used contrary to regulations. Pat Kyle, Walter Trace, Ken Alexander and Frank Meddler were charged with causing property damage not exceeding $20 to a house at 3502 Calumet Avenue.

**Favor Division**—A resolution endorsing the proposal of Rotary International to divide District No. 1, comprising Alaska, British Columbia, Washington, Oregon and North Idaho, into three districts, was passed at a luncheon of local Rotarians yesterday at the Empress Hotel. Percy Marchant explained the division would work to the benefit of the three smaller areas. Victoria would be included in District 1 "A," comprising Alaska, Western British Columbia and western and northern portions of Washington State. District 1 "B" would comprise Eastern British Columbia, Eastern Washington, Northeast Oregon and North Idaho, while the third district would include Southwest Washington and Oregon.

## WILLING TO CO-OPERATE

Continued from Page 1

stitutional revision will be brought directly to the fore," he said.

**IN GOVERNMENT CIRCLES**

Ottawa Government circles considered the judgment the first definite interpretation of the limitation of the Dominion Government's power to give effect to international treaties. The Privy Council found the performance of treaties was up to the Legislatures, though the Dominion might reach agreements with countries of the British Empire and foreign nations.

Premier Thame Campbell, of Prince Edward Island, had only brief comment: "The Privy Council seems to have upheld the decisions of the Supreme Court of Canada."

Premier Angus Macdonald, of Nova Scotia, considered it "desirable that those questions should be settled by the highest court in the Empire, and it is a very good thing to have settled."

**NEED FOR CONFERENCE**

Hon. H. H. Stevens, former Minister of Trade and Commerce, responsible for some of the legislation, declared the Privy Council's findings "merely accentuate the need for an early non-partisan conference with regard to necessary modification of the British North America Act."

Premier William Aberhart, of Alberta, in withholding his comment, said he would not care "to give any snap judgment at present."

One important angle of the judgments' effects was the position now of boards set up under the legislation. When the rulings were learned, Premier Mackenzie King told the House of Commons, in reply to a question, positions of those on the employment and social insurance commission would now be abolished.

Tom Moore and N. R. Beaudet are the members of the commission set up under the Employment and Insurance Act, declared invalid by the Privy Council. A former president of the Canadian Trades and Labor Council, Mr. Moore also is a member of the National Employment Commission, appointed by the present Administration.

Marketing schemes which followed the Bennett Government legislation, will likely continue because of legislation passed in provincial legislatures and voluntary steps taken by producers.

**MARKETING IN B.C.**

Five marketing schemes in British Columbia were unaffected, although the Federal Natural Products Marketing Act was struck by the Privy Council decision. Last Fall, when the Supreme Court of Canada held the legislation invalid, the British Columbia Legislature passed its own Natural Products Marketing Act.

On the Prairies, interest rested in the effect on farmers' positions with Hon. T. C. Davis, Attorney-General of Saskatchewan, declaring it was clear now the power "lies in the Dominion and not with the Province," since the Farmers' Creditors' Arrangement Act was valid.

"It is now the duty of the Dominion Government to provide facilities necessary to make available to our people the provisions of this act for debt adjustment," Mr. Davis said.

A tramp had been knocked down by a motor-car. When he opened his eyes he heard a stern voice say: "Stand back and give him air."

"Lumme, mister," he protested, "haven't they got nothing else? I've lived on that for a week."


*MINIPIANO Is Here . . . See It Today!*

This grand little piano originated in England, and the whole world has copied it. But remember this, whenever you see an imitation. The original Minipiano was chosen for Princess Elizabeth and Princess Margaret Rose at 145 Piccadilly. It was the miniature piano chosen for Princess Ingrid of Sweden, and the only miniature piano on the R.M.S. Queen Mary. Minipiano is the world's standard instruments in little pianos. See it. Hear it. Play it. The price is only $295

**FLETCHER BROS.**
(VICTORIA) LTD., 1130 DOUGLAS STREET

**GRAY LINE CABS**
Why risk the dangers of inclement weather? Let a new heated Gray Line Cab take you safely and cheaply to your destination.
**G 4151**
We Charge the Lowest Rates Allowed in the City

**NOW!** *FREE INSTALLATION OF ALL ELECTRIC AND GAS RANGES*— **B.C.E.R.**
. . . effective immediately through B.C. Electric Stores and dealers. Details at our Douglas Street store.

WOOD AND COAL SAWDUST
**J. E. Painter & Sons**
PHONE G 3641
617 CORMORANT ST., VICTORIA

**Diamonds**
**Bought and Sold**
**Pacific Jewelry & Loan Co.**
Licensed Pawnbrokers
1212 BROAD G 2724

**YOU CAN AVOID THE FLU!**

Eat sensibly, get sufficient exercise and rest, sleep with your window open, make sure to eliminate all waste from your system and avoid crowds.

Watch for the first sign of a cold. Colds help weaken your resistance to more dangerous complaints. Take immediate steps to be rid of them.

A healthy body normally resists infection and disease. Scott's Emulsion will help to build up your reserves of strength and vitality which keep away colds and fight germs.

*Don't Fool With the Flu--at the First Sign Consult Your Doctor!*

**SCOTT'S EMULSION OF COD LIVER OIL**

gives you quickly the full benefits of the protective vitamins A and D so necessary in building resistance to Winter ills and epidemics.

BE SURE TO GET A BOTTLE TODAY

YOU "COME BACK" FASTER WHEN YOU MAKE SCOTT'S EMULSION YOUR CONVALESCENCE TONIC

# Social Activities and Notes of Personal Interest

## *Founder's Day Tea Will Be Held on February 15*

Plans for the Founder's Day tea on February 15 instead of February 13 were made at the meeting of Municipal Chapter, I.O.D.E., yesterday afternoon at headquarters, Mrs. William Ellis in the chair. The Municipal Chapter executive will act as hostesses at the tea and Mrs. P. E. Corby will give a short talk on the aims and objects of the order.

Arrangements were made to hold the annual meeting in March. Mrs. Ellis made fitting reference to His Majesty King George VI and to the Duke of Windsor. Sympathy was extended to the sufferers of the floods in the United States.

It was reported that clothing had been sent to the Peace River district. Mrs. Ellis announced that radio talks were now available for use of primary chapters.

**CORONATION PLANS**

It was suggested by Mrs. Curtis Sampson that the order be prepared to take active part in any coronation celebrations in Victoria. Twelve chapters were represented at the meeting and among the activities noted were the following: a bridge tea will be held by the Mary Croft Esquimalt Chapter today; a musical guest tea to be held at St. Mary's Hall on February 8 by H.M.S. Resolution Chapter and a concert to be held in aid of the Girl Guides on February 12 by the Royal Bride Chapter.

The treasurer's report was received and the sum of $25 was voted to the Mary Croft cot in the Solarium from the Alexandra Rose Day Fund. In the educational report a request was made for annual reports from primary chapters. Mrs. Beckett spoke of the inter-correspondence of school children, overseas.

**GIFT OF FLAG**

The organizing secretary, Mrs. A. H. C. Phipps, reported the presentation of a flag to the Royal Oak Troup of Boy Scouts. Mrs. George Miles reported several families having received assistance from the child welfare committee.

Mrs. R. Shanks reported the receipt of an additional $4 for work in India. Mrs. R. Shanks, Jr., gave an account of the Royal Bride Chapter concert. According to Mrs. Ellis' Navy League report, two Sea Scouts had been sent to England. Mrs. Plumb made a plea for additional donations for the soldiers' graves and ex-service men.

All chapters which have not already done so, were asked to send their nomination papers for national and provincial councillors to the Municipal secretary, Mrs. C. W. Wilson, immediately, as the reports must be in the hands of the Provincial Chapter by February 1.

## To Dance at Press Club Ball

LEN AND ZOE WAGSTAFF

Who will appear at the Press Club Ball, to be held on Friday, February 12, at the Empress Hotel, in two floor numbers, after an absence of several years. This will be the first engagement in which Mr. and Mrs. Wagstaff will make their return in professional dancing. They have many new dances arranged, several of which they will present at the Valentine Ball. In order that the guests at the ball may see the feature numbers to advantage, a special stage is being erected in the ballroom.

## Clubs-Societies

**Women of the Moose**

Victoria Chapter No. 25, Women of the Moose held a successful social meeting on Monday, with senior regent P. Huckin presiding. Mrs. C. Drysdale was welcomed back after a lengthy illnes. With senior regent P. Huckin and guides officiating, installation of Miss B. Tibballs as guide and Mrs. M. Beadle as assistant guide took place. Library chairman, Mrs. C. Drysdale, was heartily congratulated on her splendid report of distributing 200 magazines and books to various institutions during the month. Mrs. H. Parker, being unable to carry on as chairman of homemaking committee, the post was taken over by Miss D. Guelpa. Rituallistic chairman, Mrs. Alice Halcher, suggested a chapter ritualistic night programme to which brother Moose and public be invited. This will be held at the business meeting of March, other details and plans for the occasion to be arranged later. Congratulations were extended to Miss E. Garratt on her forthcoming marriage this Spring. Maple Leaf Legion No. 53 will hold the next regular whist drive at the home of Mr. E. Jane, 246 Howe Street, Friday, February 12. The next business meeting will be on Monday, February 8.

**Annual Meeting**

The annual meeting of the teachers and officers of the First Baptist Church School was held on Tuesday evening. The superintendent, Mr. Walter Wain, presided. The election of officers took place as follows: Mr. W. N. Finlay, superintendent; Mr. G. Johnston, assistant superintendent; Miss N. Gibson, secretary-treasurer; Miss B. Gale, assistant secretary; Miss M. Stevenson, missionary convener; Mrs. O. M. Brown, temperance convener; Miss F. Phillimore, pianist; Miss C. Middleton, assistant pianist; Miss S. Smith, C.G.I.T. leader; Miss F. Phillimore, birthday secretary; Mrs. G. A. Reynolds, cradle roll superintendent; Miss M. Freeman, primary department superintendent; Mrs. Berkett, superintendent, and Miss Q. Tabor, secretary of the home department; Miss B. Parker, press reporter. The pastor, Rev. G. A. Reynolds, closed the meeting with prayer.

**St. Alban's Girls' W.A.**

An enjoyable evening was had by the St. Alban's Girls' W.A. at the home of Mrs. J. Porter, on Tuesday when the meeting took the form of a social. After participating in several amusing games, the hostess, assisted by Mrs. T. A. Penketh, served refreshments. Among the members present were the following: Marguerite Anderton, Rose Anderton, Joyce Beecher, Edith Gibson, Lillian Knowles, Audrey Porter, Doreen Penketh, Marguerite De Geralaina, Vera Gibbons and Marjorie McDougall.

**Prince Edward Branch W.A.**

The monthly meeting of the Women's Auxiliary to Prince Edward Branch, Canadian Legion No. 91, Langford, will be held on Monday, at 2:30 p.m., and all members are requested by the president, Mrs. A. G. Mackie, to be present. New members will be initiated and plans will be made for the concert on February 19.

**Nursing Sisters' Meeting**

The Nursing Sisters' Branch of the Canadian Legion will not hold its meeting on Saturday as previously arranged and the benefit bridge party, which has been arranged to take place at St. Joseph's Nurses' Home on February 3, has been cancelled. These steps have been taken on account of the prevalence of colds and general illness.

**Tea Postponed**

Due to the cold weather, the tea arranged by the Women's Parish Guild of Christ Church Cathedral for this afternoon in the Memorial Hall has been postponed until Friday afternoon, February 12.

**St. Mark's Party**

The parish party arranged by St. Mark's, Cloverdale, for today has been postponed until February 5, weather permitting.

## *Clever Skits Presented at Club Supper*

The recreational rooms of the Y.W.C.A. were converted into a gay dining hall last evening, when between 125 and 150 girls attended the second annual Pep Club supper. Each group in the girls' department sat at separate tables, which were prettily decorated with pink, yellow and mauve candles.

Miss Edna Teagle, the council president, presided. She welcomed the girls and introduced Mrs. H. M. Cassidy, president of the board of directors, Mrs. Richard Felton, girls' committee convener, and Miss Betty Copeland, who led the girls in a lively sing-song during the supper hour.

The supper period was interspersed with the various club songs. Some of these were highly amusing, others showed real talent in harmony. "She Floats Through the Y With the Greatest of Ease," the "Y" song, was sung with great vigor. Miss Jessie Jones accompanying at the piano.

**COCKNEY COMEDY**

The programme was varied, and had a truly comic element through it. The Dramatic Club presented a Cockney comedy entitled "From Soup to Nuts." The entire scene was laid in the home of a wealthy Englishman, while the kitchen maid, Emily; the cook, Marie, and the parlor maid, Ada, prepare and serve the meal. Emily has "borrowed" some of the love letters of her mistress, and tries to pass them off as her own. Her secret is discovered, but in the meantime they have ruined the meal and have to content themselves with salted beef. The characters were well taken, especially the part of Emily, played by Isobel Cave.

The rest of the programme was of a more informal nature of stunts and skits. The Pirate Club acted the ever-popular melodrama, while the business girls lost themselves in a Wild West show called "The Supreme Sacrifice." The Y-Owenca's gave their all in "The Fatal Quest."

**SWIMMING STUNT**

The swimming stunt was a shadow play, which was greeted with much laughter and great applause. The gymnasium department went through many queer stunts in "The Act of the Ambling Antipodes," while the Badminton Club created considerable noise with their "Badminton Racket."

The Versatiles ended the programme with a radio broadcast, the news reporter commenting on all the skits.

Mrs. Felton, Mrs. Stewart, Mrs. Gibbs, Mrs. Hammond, Mrs. Cassidy, Mrs. Stevenson, Mrs. Cushing, Miss Latimer, Miss Ryan and Miss Graham acted as hostesses. The evening was one of the happiest in the history of the girls' department.

## *At the Hotels*

**DOMINION**

Mr. J. R. Conlon, Vancouver; Mr. A. Cohen, Montreal; Mr. F. J. Gray, Mr. and Mrs. J. Burns, Vancouver; Mr. C. McNaughton, Victoria; Mr. and Mrs. J. Foster, Albert Head; Mr. R. Dickson, Coulee Dam, Wash.; Mr. P. Martin, White Horse, Y.T.; Mr. C. H. G. French, Victoria; Mr. C. A. Johnson, Prince George; Miss I. Cowie, Duncan; Mr. and Mrs. G. Bergman, Sooke Lake.

## *French Consul Will Give Address Here*

A French lecture of unusual interest to students of French and of history as well as to members of l'Alliance Francaise will be given by M. Pierre Auge, French Consul in Vancouver, at Victoria College tomorrow evening at 8.15 o'clock. This will be the first occasion upon which M. Auge has spoken in Victoria, and his subject will be "Old Houses and Great Personages of France." Further information may be obtained by telephoning Empire 4801.

## Campbell River

Mrs. Stewart and her son, Jimmy, have left for Vancouver on a visit.

Mr. S. Stirling, who has been the guest of Mr. and Mrs. A. McLean for some time, has left for Vancouver.

Mr. J. C. Rogers has returned from a visit to Vancouver.

Miss Mary Phalen of Garrett was the recent guest of Miss Edna Erickson.

Friends of Mr. Lloyd Higgins will be sorry to learn that he is in the Comox Hospital with a sore leg.

Sister Superior and Sister Mary Olivant left on Wednesday for Vancouver.

Capt. J. Macpherson left on Wednesday for Mexico, via Vancouver.

Mrs. J. McDonald has left for a visit to Vancouver.

Mr. Ragnar Lindberg, who was injured last week at the E.R. Timber Company, is improving.

Mr. F. King has returned from Vancouver.

Miss M. Abercrombie was the recent guest of Miss Young, of Bloedels.

Mr. Bekeman, who has been employed as loader at the Elk River Timber Company, recently had the misfortune to injure his hand.

Miss McCaffery, Prince Rupert, was a visitor here for a few days before going to Victoria.

Mrs. N. B. Hall is on a visit to Vancouver.

## *Y.P.S. News*

**BAPTIST**

The young people of the Emmanuel and First Baptist churches will hold a social tomorrow evening at 8 o'clock in First Baptist Church.

## ENGAGEMENTS

**WATKIN—OSGOOD**

Mr. and Mrs. H. Osgood, 841 Bay Street, announce the engagement of their elder daughter, Irene May, to Mr. Fredrick Wilson Watkin, only son of Mr. and Mrs. W. Watkin, 226 St. Charles Street, the wedding to take place quietly in the second week in February.

## Qualicum Beach

Mrs. J. C. Bailey, returned home this week after a short visit to her daughters at Shawigan Lake and Victoria.

Miss Frances Brien, Alberni, is spending a holiday with her parents, Mr. and Mrs. H. W. Brien.

Mrs. G. H. Aldous, who is a patient in St. Joseph's Hospital, is progressing favorably.

## Witty Kitty

By NINA WILCOX PUTNAM

An optimist is a man who thinks he can cure a fit of bad temper by engaging in a tug-of-war with a shoe lace.

## Weddings

**GRAHAM—EDDISON**

A pretty wedding took place last evening at the home of the officiating minister, Rev. F. W. McKinnon, 3440 Saanich Road, when Grace Gertrude, second daughter of Mr. and Mrs. John Eddison, Kelvin Road, became the bride of Mr. David William Graham, second son of Mr. and Mrs. Graham, Cloverdale Avenue. The groom was supported by his brother, Mr. L. J. Graham, and the bride was attended by Miss Joy Dempsey. The ceremony took place in the presence of immediate relatives of the bride and groom. Mr. and Mrs. Graham will make their home in Duncan.

**CARD PARTY POSTPONED**

Owing to the cold weather, the Burnside Lawn Bowling Club card party, which was to be held on Saturday night, has been postponed until further notice.


ORDERS ARE NOW BEING TAKEN FOR
CORONATION SPOONS
Replicas of the Anointing Spoon to Be Used at the Coronation Service, May 12, 1937
LITTLE & TAYLOR
1209 Douglas Street (Sayward Building) G 5815

January Clearance OF CHESTERFIELD SUITES
Home Furniture Co.
825 FORT ABOVE BLANSHARD

SEE THE NEW PRINT DRESSES
Madame Runge LIMITED
1126 Douglas Street (Fletcher Bldg.)

GREAT NORTHERN RAILWAY
SMALL COST! GREAT COMFORT!
In Newest Style
TOURIST SLEEPERS
Here you combine fare and berth economy with the convenience of luxurious travel—air-conditioning, plush upholstery, restful berths, reading lamps, spacious dressing and smoking rooms. In the dining car, extra good meals at very low prices, 50c up. Never before has it been possible to journey to Chicago and East in such comfort at such low cost.
Leaves Seattle 10:15 p.m.
LOW ONE-WAY AND ROUND-TRIP SUMMER FARES IN EFFECT ALL WINTER.
RIDE THE AIR-CONDITIONED
EMPIRE BUILDER
CITY TICKET OFFICE 916 GOVERNMENT STREET—Empire 9823

RESTORE Softness TO YOUR SKIN WITH
HINDS HONEY & ALMOND CREAM
NOW WITH VITAMIN "D"
TRADE MARK REGISTERED IN CANADA

SHIP BY TRUCK—
We Carry Freight to All Parts of the Island
PHONE G 8188
Our trucks operate on daily schedule to all parts of Vancouver Island, offering safe reliable, economical service.
SPECIAL TRIPS BY ARRANGEMENT
DEPOT 514 CORMORANT
Island Freight Service, Ltd.

JANUARY FUR SALE SPECIAL!
1 ONLY. PLATINUM MINKRAT SWAGGER—Windsor collar and full sleeves. Reg. $119.50. $98.50
FOSTER'S FUR STORE
759 YATES STREET

FOR SOFT lovely Skin USE Campana's Italian Balm

Our BIG Yearly FURNITURE Sale
Throughout Our Entire Stock of Quality Furnishings You Will Find Genuine Reductions on Modern Up-to-Date Pieces . . . Don't Delay. These Values Cannot Last.


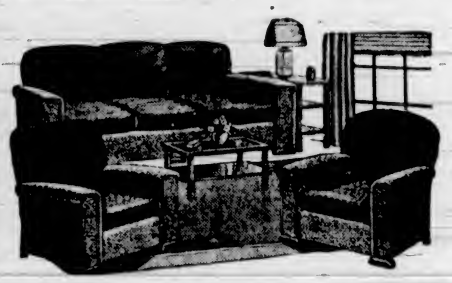


10-Piece Living-Room Group
Including a smart 3-piece Chesterfield suite, Chesterfield table, end table, footstool, bridge lamp, table lamp, cushion and smoker. Complete set for only $89.75
$9.00 Down - $9.00 Monthly - No Interest Charges
10-Piece Bedroom Set
A beautiful 4-piece matched walnut bedroom set (bed, chiffonier, vanity and bench) plus a double woven-wire spring, an "Easy-Rest" Spring-filled mattress, 2 pillows, 1 bed lamp and an Axminster rug. All for only $99.50
$9.95 Down - $9.95 Per Month - No Interest Charges


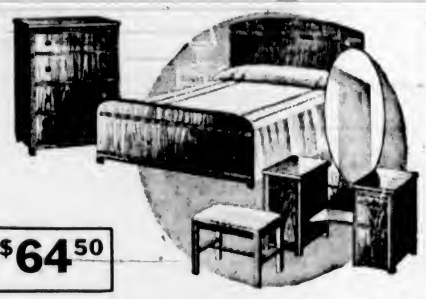


SPECIAL—Just three of these 4-piece walnut bedroom sets, bed, vanity, chiffoniere and bench, to clear at $64.50
SINGLE BEDS, by Restmore. Cable spring and felt mattress. Only $16.90
EXTRA—Guaranteed spring-filled mattresses. All sizes. While they last $14.95
BUY ON EASIEST TERMS
Champion's Ltd.
717 FORT STREET

DRINK GOOD COFFEE
FRESH ROASTED AND VACUM PACKED
EMPRESS VACUM PACKED COFFEE
Just right
FOR A HAPPY BREAKFAST

½-Price Sale Dresses
A. K. LOVE, LTD. 708 View Street Up From Douglas

SAFEWAY STORES
DISTRIBUTION WITHOUT WASTE
FRI. and SAT., JANUARY 29-30
Kraft Cheese
CANADIAN or VELVEETA
½-lb. pkg. 15c 1-lb. pkg. 28c
Velveeta, ½-lb. pkg. 9c
OLD ENGLISH, ½-lb. pkg. 15c
McLAREN'S CREAM CHEESE
Small pkg. 9c Medium pkg. 13c
SAFEWAY STORES, LTD., 707 Fort St.

THE EPIDEMIC IS HERE!
BEWARE of epidemics whose first symptoms are often coughs, colds and fever. Stop the cough or cold at the onset with Buckley's Mixture, which first became famous in 1918. Take Buckley's Cinnamated Capsules to relieve the feverishness, headache and backache. Buckley's Cinnamated Capsules contain Oil of Cinnamon, a powerful internal germicide long used in Europe in combatting epidemics, similar to the one now raging. Be prepared. Get these two dependable, effective Buckley remedies TODAY. Buckley products are sold everywhere.
OVER 9 MILLION BOTTLES SOLD—A SINGLE SIP TELLS WHY
BUCKLEY'S MIXTURE
REFUSE SUBSTITUTES

# Social Activities and Notes of Personal Interest

## *Journalist Reviews Britain's Problems From Many Aspects*

### Professor Vernon McKenzie, Formerly Noted Canadian Editor, Now of University of Washington, Addresses Women's Canadian Club

THE enactment by the United States, at its present congressional session, of "extraordinary neutrality legislation," is foreseen by Professor Vernon McKenzie, head of the Department of Journalism at the University of Washington, Seattle, who was the speaker at the meeting of the Women's Canadian Club at the Empress Hotel yesterday afternoon.

A frequent visitor to Europe and a keen student of international relations and world politics, Professor McKenzie preferred, in discussing "Some Problems Facing Great Britain," to view them from their international rather than merely domestic aspect, and from this angle discussed Britain's preparedness for war, the relative strength of her navy, army and air forces; Britain's attitude in the matter of secret or open diplomacy in her external relations; her foreign policy in the sense of collective or regional security; Britain's interest in any move on the part of the States to enact neutrality legislation; her attitude in respect to intervention in Spain; and the problem of "making the Empire work," now that the Empire is a commonwealth.

On each of these points, the speaker had definite views, and appreciation of his outspoken expression was voiced at the close of the address by Mrs. P. B. Scurrah. Mrs. S. J. Willis, the president, was in the chair.

**FOREIGN PROBLEMS**

The most significant event of 1936, speaking in terms of world peace or world war, was not the question of sanctions in Ethiopia, the reoccupation of the Rhineland, nor the Spanish civil war, but Great Britain's decision last April to rearm, thought the speaker.

For a good many years Britain, more than any other country in Europe, had conformed to the belief that there was still a possibility of carrying through with success a certain measure of disarmament. Many people in Britain believed that she had carried this faith to an extreme. It was only last April, after the rest of Europe was openly rearmed, that Britain decided to do likewise. This was highly significant. Professor McKenzie quoted figures to show how Britain's three forces were being brought to parity with those of other leading powers. Incidentally, these figures also showed how far under normal strength army, navy and air force had fallen. Even her Territorials, normally about 165,000, were last year 40,000 under strength. The fact was that it was very difficult to bring them up to strength. Professor McKenzie described some of the devices used. Posters advertising the attractiveness of army life were not an uncommon sight. On one such poster, calling attention to the fact that the army afforded an opportunity to learn machine gunnery and across which was printed the query: "Have you ever fired a machine gun?" some veteran had written: "Yes, and have you ever cleaned one?"

**THE AIR FORCE**

Special efforts were being made to call attention to the air force. Canadians were recognized as having a special aptitude for flying. At the end of the war, out of a personnel of 32,000 in the air force, 16,000 were Canadians. Britain would be very glad to have her flying personnel supplemented by young Canadians, and had been carrying on negotiations with Ottawa. Equally eager were young Canadians to enter this force. Hundreds had gone over to Britain to take the examinations, had failed, and, in many instances, were stranded in London, the speaker declared.

Great Britain was very vulnerable from air attack, and those in charge of Britain's defence were by no means satisfied with the progress that had been made in building up the anti-aircraft defences. The disbanding in 1922 of the group of men specially trained for this kind of work had been unfortunate, as it left but a handful of men to take on the training of new recruits.

Professor McKenzie digressed at this point to give a brief description of the anti-aircraft guns, which, controlled by four electrical co-ordinates, were almost human in their operation. Several authorities had made dramatic statements as to Britain's terrible vulnerability from the air and her inefficiency as compared with other European powers. One point that had been overlooked was that heavy air equipment did not necessarily imply an equally efficient man-force. Not many countries were training enough men to man their air craft, with the exception, perhaps, of Russia. At the present time it was almost impossible to say how many planes the various countries had, but Prof. McKenzie thought Britain could probably put 3,000 in the front line, Germany 10,000, and France 2,500. Italy was an unknown quantity. But some of these countries were known not to have a sufficient number of first class pilots.

The "secret diplomacy" policy of most European countries prior to the war had been reversed in post-war times by a sentiment in favor of open diplomacy. But that collapsed about five or six years ago. Britain and the United States had tried to live up to the principle of open diplomacy.

"Now, if you read of the agreements between some of the countries, it is like reading about an iceberg: one-ninth exposed, and eigth-ninths hidden," Prof. McKenzie commented, adding that he did not believe that all the "official authorities" he had seen at times strolling about the big European centres had been there "merely for social reasons."

The unreliability of peace polls was commented on. Prof. McKenzie thought it impossible for the best-informed citizen to discriminate between economic sanctions and military sanctions. Moreover, economic sanctions must lead indirectly into military sanctions. Great Britain had "lost a good deal of face owing to the sanctions mess," in the speaker's opinion. He had been startled by the comments of the European press on this subject. Many who had previously been extremly friendly to Britain had interpreted her action in this matter as meaning that she was not as strong as they had thought.

**NEUTRALITY LEGISLATION**

Britain was interested, too, in the United States' stand on the matter of neutrality legislation. The United States now seemed to be reversing her policy of freedom of the seas for neutral vessels, and it was possible that the present session of Congress might enact legislation that would be tantamount to the building of a trade wall round the country. The States and the Soviet Republic were the only two major geographic units which were also self-sustaining ecomonic units. Mr. Runciman's present visit to Washington Prof. McKenzie interpreted as being a reflecting of Britain's great interest in any contemplated neutrality legislation. It was vitally important to a non-self-sustaining country like Great Britain that the mechanism of commerce should be maintained in the event of war.

In Britain, in the matter of intervention in Spain, Sir Samuel Hoare's and Premier Baldwin's view seemed to prevail "that the British fleet should not take the onus of the blockade." During the past two or three weeks there had been a pause in the "frenzy of international negotiation."

Professor McKenzie had a theory that Hitler and his associates in respect of Spain were "doing a lot of deep thinking" and trying to press, without forcing, the situation. The problem at the moment was as to whether France and Great Britain would buy off Germany; if Germany agreed to co-operate with Great Britain and France, what price could she exact from these two countries? Germany was in a desperate economic condition; various incidents of small household economies now put into force proved this. Dr. Schott was trying to drive some economic sanity into the Nazi party. It was possible that Germany might take the attitude that they would "go along with Britain and France," but they would want to know what they were getting out of it; a large loan from Great Britain; tariff relaxations; return of her mandated colonies?

**GIVES REASON**

The continental powers did not understand the British genius for compromise. This the Germans and Italians called "muddling." Among the reasons why Britain was economically important, although logically she was not, the following were cited:

She had had centuries of political experience and the sanity which came from experience; her trades union congress had been a factor for stability, rather than a factor for unrest; she had an amazing ability and temper for compromise; she had the Bank of England, which worked in close co-operation with the political forces of Great Britain. Not negligible, either, was Britain's capacity for treating as important the unimportant things, such as an international cricket match or the Derby, at times when great international problems loomed on the horizon, and the value of such an escape-valve as Hyde Park.

Three years ago Professor McKenzie was in Hyde Park one Sunday afternoon when a fiery orator was persuading his audience to march on Buckingham Palace. A British bobby called out: "All those for Buckingham Palace line up on the right!"

"That," concluded the lecturer laconically, "is why Britain exists."

## Is Arranging Bridge Tea

—Photograph by Cherer.

MRS. H. D. WALLIS

Who is general convener of the bridge tea which will be held on Saturday by the University Women's Club, at the home of Mrs. H. E. Young, Oliver Street, Oak Bay. Bridge will began at 2:15 p.m. and tea guests will be welcomed at 4 o'clock.

## *Social and Personal*

**Guests at Dinner**

His Honor the Lieutenant-Governor and Mrs. E. W. Hamber were guests of Miss Agnew at dinner last evening at her home on Rockland Avenue. On Tuesday evening His Honor and Mrs. Hamber dined with Senator and Mrs. G. H. Barnard, "Duvals," Rockland Avenue.

• • •

**Miscellaneous Shower**

A miscellaneous shower in honor of Miss Evelyn Jones, of Westholme, was given jointly by Mrs. F. H. Price, Mrs. F. R. Gooding and Mrs. H. N. Watson on Tuesday afternoon at Mrs. Watson's home, Duncan, when the many gifts were arranged in a wishing-well, with a windlass to draw them out, in the drawing-room, to which the bride-to-be was escorted to the strains of the "Wedding March," played by Mrs. H. P. Swan. Tea was served in the dining-room from a table centred with a large mirror, on which a miniature bride and groom were seated in a silver shoe drawn by ducks. Among the guests were Mrs. Carr-Hilton, Miss Patricia Carr-Hilton, Mrs. Galloway and Miss Anne Galloway, Mrs. K. Duncan, Miss Jean Duncan, Mrs. L. Smythe, Mrs. O. Smythe, Mrs. J. O. Walcot, Mrs. H. E. Donald, Mrs. C. E. Bromilow, Mrs. G. G. Balss, Mrs. E. M. Anketell-Jones, Mrs. R. Mainguy, Mrs. F. G. Aldersey, Mrs. H. R. Garrard, Mrs. C. F. Davie, Mrs. H. P. Swan, Mrs. Gibb, Mrs. A. C. Johnston, Mrs. R. Horafall, Mrs. W. Christmas, Mrs. A. F. Lloyd, Miss Geoghegan, Miss K. Robertson, Miss B. Walker, Miss Blythe, Miss M. Lundie, Miss Shirley Gooding and Miss Vi Watson.

• • •

**Tea at Empress Hotel**

Following the meeting of the Women's Canadian Club at the Empress Hotel yestedday afternoon, Dr. Vernon Mackenzie, the lecturer, and Mrs. Mackenzie; the vocalist, Mrs. Sydney Sherratt, and her accompanist, Miss Moore, were the guests of the executive at tea in the lounge. Mrs. H. L. Campbell and Mrs. Norman Baker presided at the urns. The following members of the executive remained for tea: Mrs. S. J. Willis, the president; Mrs. James Adam, Mrs. Charles Conyers, Mrs. D. M. Duncan and Mrs. P. A. Johnston. Others who joined the group were Mesdames C. W. Bradshaw, Drummond Hay, J. R. Gilley (New Westminster), B. C. Richards, H. B. Horton, E. K. Beeston, Colin Cummins, W. E. Ellis, A. G. Macdonald, W. B. Stephens (Vancouver), Hamilton Browne, C. J. R. Stirling, Hardie Devey, A. Garcin, W. M. Crawford and C. A. Hislop; Mr. and Mrs. A. A. McKinnon, Miss Kathleen Agnew and Sir Charles Delme-Radcliffe.

• • •

**Shower for Bride-to-Be**

The Missea Marjorie and Florence Siddall entertained with a delightful miscellaneous shower last evening at their home on Moss Street, in honor of a February bride-to-be, Miss Gertrude McDonald Partridge. The many lovely gifts were concealed in a miniature white house with yellow and mauve trimmings. A pretty Spring motif of daffodils, illuminated by tall yellow tapers, formed the centrepiece for the supper table. The guests included Mrs. Frank Partridge, Mrs. Don Smith, Mrs. White, Mrs. G. Green, Mrs. J. Moss, Mrs. Bruce Low, Mrs. E. P. Siddall and Misses Verna Beck, Patricia and Vivian Pennock, Charlotte Crawford, Molly and Betty Johnston, Marjorie and Kathleen Burnett, May Tebo, Patty Carney, Phyllis Hawkes, Gwen Fuggle, Marion and Veronica Stevenson, Peggy Gelling, Freda Green, Isabel Barnes, Cecile Couves and Phyllis and Patricia May.

• • •

**Choir Enjoys Social**

The Georgian Choristers held an enjoyable social recently following the usual choir practice. An interesting programme of solos and duets was given by Mesdames Murgatroyd, Glover, Gurney and Venables. The accompanists were Mrs. Silver, Mrs. Anstey and Mrs. Meston. In honor of "Burns Nicht," Mrs. Georgina Watt sang by request a number of songs by the Scottish bard, and a duet with Mrs. J. V. Meston, "O Wert Thou in the Cauld Blast." The contralto section of the choir were hostesses for the evening and arranged an amusing competition, won by Mrs. Meston, which was enjoyed by all. This was followed by refreshments of traditional Scottish character. At the close of the evening, Miss Dorothy Austin moved a hearty vote of thanks to the soloists and the hostesses.

• • •

**Parties for Bride**

Several delightful parties have been given lately for Miss Evelyn Jones, of Westholme, who is to be married tomorrow to Mr. Richard Dobell, in All Saints' Church. Mrs. P. E. Wilkinson, Chemainus, was hostess at a handkerchief shower for the bride-elect, when the gifts were wheeled into the room by little Percia Wilkinson, in a gaily-decorated pram. The guests were Mrs. William Dobell, Quebec; Mrs. R. L. Gibbs, Mrs. J. Douglas Groves and Miss N. Wollaston, Westholme; Mrs. W. Cryer, Mrs. C. A. Battreall, Miss Ruth Walcot and Miss Vye, Chemainus; Mrs. A. Kennington and Mrs. David Hewlett, Duncan, and Mrs. Victor Allen, Cobble Hill.

• • •

**Surprise Party**

A surprise party was held at the home of Mr. and Mrs. H. F. Granrose Wednesday night to celebrate the birthday of their daughter, Vera. Music and games were enjoyed by the guests. Among the guests were Misses Amy Whitby, Rita Gold, Phyllis Holding, Faith Sinclair, Ruth Gilroy, Gloria Gill, Muriel Gill, Dorothy Glover, Joan Sweatman and Margaret Packford; Messrs. Harold Kirk, Douglas Gill, Douglas Kent, Rolly Knight, Jim Prendergast, Albert Tilley, Joe Kelley, Alvin Lindstrom, W. Lindstrom, Sidney Gold, Alfred Gold, Andy Jones, Norman Bentley, Roger Perullet and J. J. Jones.

• • •

**Returning Today**

Mr. and Mrs. Arthur J. H. Simpson, the former Miss Mabel Marshall, who have been spending their honeymoon in Seattle, will return to the city this afternoon and take up residence at 1543 Morley Street.

• • •

**Return to Victoria**

Mr. and Mrs. J. H. Norton have returned to their home on Manor Road. Mrs. Norton has been visiting relatives in Seattle while her husband was in Toronto on business.

• • •

**Luncheon Hosts**

Commander and Mrs. C. T. Beard entertained at luncheon on Wednesday in honor of Mr. Fred White, Ottawa, who is staying at the Empress Hotel.

• • •

**Going to California**

Major H. C. Holmes will leave tomorrow for La Jolla, California, to join Mrs. Holmes, who, with Colonel and Mrs. H. W. Laws, left a short time ago for the South.

• • •

**Here From Vancouver**

Mrs. J. S. Hargrave, Vancouver, is spending a few days with her mother, Mrs. Arthur Robertson, "Orcades," Pemberton Road.

• • •

**Returns Home**

His Honor Judge McIntosh, who has been in a nursing home for the past ten days, has returned to the Oak Bay Hotel Apartments.

• • •

**Bridge Hostes**

Mrs. E. G. Prior entertained at bridge on Wednesday afternoon in honor of Mrs. H. B. Yates, Montreal.

• • •

**Here for Week-End**

Miss Avis Phillips, Vancouver, will be the guest of Mrs. J. Hebden Gillespie over the week-end.

## 'Tea Time' Embroidery Designs *by Mayfair*

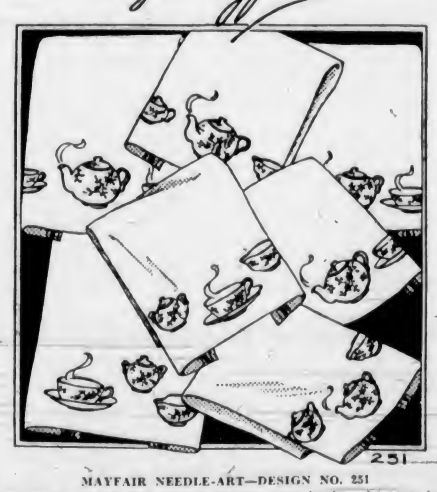


MAYFAIR NEEDLE-ART—DESIGN NO. 251

Tea cups and saucers and fat pitchers, sugar bowls and teapots have long been a favorite design for decorating kitchen linens, curtains, pot-holders and aprons. The "china" is usually worked in delft blue, while the flowers may be worked in the same blue or may be a contrast in pretty shades of pink, mauve, yellow and green. However, hard and fast rules do not apply, and you may select any color schemes you prefer. The pattern contains transfers of the designs, complete instructions for embroidery, detail of stitches used, color chart, and complete finishing instructions, as well as sample of floss used.

**DIRECTIONS FOR OBTAINING PATTERNS**

To secure this pattern, fill in coupon below, being sure to give all particulars. Then send coupon, together with 20 cents, to "Pattern Dept., The Daily Colonist, Victoria, B.C." Allow ten to twelve days for receipt of pattern, which will be mailed direct to you.

Pattern Dept.,
Daily Colonist,
Victoria, B.C.

Please send me Pattern No. ..... size (if for garment) ..... for which I enclose 20 cents.

Name .....

Address .....

Patterns Available by Mail Only

## Strawberry Vale

Members of the Strawberry Vale Bridge Club were entertained on Tuesday afternoon at the home of Mrs. F. Gerton, Marigold Road, when high scores were made by Mrs. Fink, Mrs. S. Rodman and Mrs. Austin. The guests included Mrs. E. Groutage, Mrs. G. Austin, Mrs. H. Hoult, Mrs. S. Rodman, Mrs. A. Preece, Mrs. H. Fink, Mrs. A. Longland, Mrs. A. Longland, Mrs. D. Johnston, Miss G. Riche and Miss M. Dawson.

## RETIRES AFTER LONG SERVICE

### Ex-Mayor Shaw Earns Glowing Tributes for School Board Work

NANAIMO, Jan. 28.—At a special meeting of Nanaimo School Board last night, called for the purpose of winding up last year's business, ex-Mayor John Shaw, veteran educationist, presided for the last time after twenty-eight years of continuous service as a member of Nanaimo Board of School Trustees, twenty-one years of which Mr. Shaw served as chairman, Mayor J. Barsby, as a member of the School Board, spoke in glowing terms of the work of Mr. Shaw, for whom Nanaimo High School was named, and every member of the board expressed appreciation for the co-operation they had received from Mr. Shaw.

J. B. Leitch, supervisor of local schools, stressed the loss sustained by Mr. Shaw's retirement.

Mr. Shaw said in his closing remarks that "no one felt sadder than he when his physician insisted that he retire. I will be with you in spirit always," he said. "I made this board a part of my life to the exclusion of all else for many years."

The annual report showed a balance of $1,486, which will revert to the city funds. Unavailable plans for work to be done was responsible for the surplus, Trustee Kerr stated. The amount will balance a deficit of past years which the municipal board met, Mr. Shaw explained.

Votes of appreciation were passed to the janitor of the Middle Ward School for giving satisfaction in heating the four-roomed school at a reduced cost, and to the press for co-operation and support, which was replied to by Mrs. Pearl Reynolds.

Mrs. Parker—Did you take a constitutional this morning, grandma?

Grandma (who has a confirmed habit of appropriating other people's property)—You mind your own business I haven't taken anything belonging to you.


ATTEND THE BIG THREE-DAY SELLING EVENT AT THE PLUME SHOP
ENTIRE STOCK SLASHED UP TO 50% AND MORE
JUST SAY "CHARGE IT." NO MONEY DOWN


**AUTHORITY IS EXTENDED**

WASHINGTON, Jan. 28 (AP). — The United States House of Representatives ways and means committee approved today a bill to extend for three years the President's authority to negotiate reciprocal trade agreements.

25 TIMES MORE GOOD WHITE SOAP WHERE IT'S NEEDED

Before clothes go in for their ordinary soaking or machine-suds washing, run P AND G Naphtha over each spot and streak. The good white *cake* puts 25 times more soap on that stubborn dirt . . . soaks it out better than just soapy water ever ran without this extra help! But with P AND G to help, your machine turns out the whitest wash you ever saw! Collars and cuffs spotless! Save rubbing and cut down running time in your machine with P AND G, the *White* Naphtha Soap for whiter washes!

P AND G THE white NAPHTHA SOAP

MADE IN CANADA BY PROCTER & GAMBLE

P AND G PUTS SOAP WHERE THE DIRT IS



Only Disabled Soldiers Employed

The amount of work we can give depends on orders received. No work, no pay. Men who have sacrificed limb and health for you merely ask in return a chance to work. Your job will help.

ESTIMATES ARE FREE

The Red Cross Workshop

584-6 Johnson Street Phone E 3513



JANUARY CLEARANCE SALE

1212 Douglas St. — Malleks Limited — E 1623

Ready-to-Wear and FURS



FOR APPOINTMENT PHONE E 6014

JOSEPH ROSE

OPTOMETRIST

Specialist in All Forms of Visual Corrections.

1013 Government Street



300 Moss St. E 4191 — McDONALD'S — 749 Yates St. G 4911

WE SELL FOR LESS

Friday and Saturday Cash and Carry Specials

| | | | |
|---|---|---|---|
| CHEESE—Mild, per lb. | 18c | PEANUT BUTTER—(Own Container), 3 lbs. | 28c |
| TEA—Blue Ribbon, per lb. | 40c | WESTMINSTER TISSUE—Per roll | 5c |
| BUTTER—First Grade, 3 lbs. for | 91c | RICE—6 lbs. for | 25c |
| SOAP—Sunlight, pkt. | 5c | SALT—Windsor, 1½-lb. pkt. | 4c |
| SOAP—Lifebuoy, 2 pkts. | 15c | ROLLED OATS—Minute or Standard; 6 lbs. | 35c |

Relief Orders Gladly Accepted

DELIVERY—We Deliver Anywhere in the City or Suburbs



SELBY'S Arch-Preserver Shoes

See the Smart New Styles

CATHCART'S

1208 Douglas Street



Special Rates

For Week-End or Any Two Nights

SYLVIA COURT

APARTMENT-HOTEL

VANCOUVER

Two in double room with bath, private telephone and three meals daily, $3 per day each. Single, $3.50.

New, ultra-modern, comfortable rooms. Delicious meals. Ten minutes from downtown.

*For Reservations, Write W. H. Roberts, Mgr., Sylvia Court*

GILFORD at BEACH (English Bay)

Blended and Packed in Victoria For Sale by All Grocers



NOW . . . Leather Shoes DYED ANY COLOR

Pantorium DYE WORKS

Empire 7155



MORE . . . THAN A MERCHANT!

We offer you ethical Drug Store Service from 8.30 a.m. to 11 p.m. daily. Prompt, Courteous and Efficient

MacFARLANE DRUG CO.

Cor. Douglas and Johnson Streets Phone Garden 1511



"Strangers stop in the street to admire our baby!"

*"He is the picture of health—and I think St. Charles Milk* deserves the credit."*

PURE FRESH MILK evaporated a few hours after milking time, and irradiated for extra Sunshine Vitamin D by the finest method known to science . . . *that's St. Charles.*

No wonder babies thrive on it. St. Charles is so easy to digest and promotes sturdy growth.

Let the whole family enjoy the extra goodness and freshness of St. Charles. It's not only better for babies but for cooking too.

Ask your doctor about St. Charles for *your* baby.

**A British Columbia Product—Look for the B.C. Label.*

Borden's ST. CHARLES MILK The *Better* Irradiated Evaporated Milk

# MARINE, RAIL and AIR

## EQUIP SHIPS AND PLANES

### Ottawa Men Install Many Varieties of Instruments For Navigating

Representing the makers of the most modern devices for marine and aircraft navigation, Fred W. White, of the Ontario Hughes-Owens Company, Ottawa branch, was a visitor to Victoria for several days past. He was accompanied by Captain C. B. Potts, who is in charge of the company's marine department. They left last night for Vancouver, where they expect to remain for some days in connection with business matters.

Mr. White came west to inquire into the possibilities of establishing a branch on the Coast to carry air and marine navigation instruments, but stated here yesterday that the time is not quite opportune for opening a branch. Instead he appointed an agent for his firm in Vancouver. When more coastal ships adopt the machines handled by the Hughes-Owens Company and the Trans-Canada Airways is in operation across the country all the various types of instrument carried at Ottawa will be available in Vancouver.

For marine navigation, Mr. White's company install the Sperry Gyro compass; life-saving apparatus, like the rocket gun; automatic steering equipment, with course recorder, and known as the "metal mike"; marine searchlights; and the British Admiralty Echo Sounding machine, deep and shallow water types, such as have been installed on the Dominion Government Hydrographic Survey ship W. J. Stewart, the ship's launches, and other Canadian Government vessels.

**PIONEERED EQUIPMENT**

Incidentally, in discussing the echo sounding equipment, Mr. White stated that H. D. Parizeau, chief of the hydrographic survey on the Pacific Coast, was one of the very first pioneers using this type of machine for getting a correct reading of the sea bottom, the D.G.S. Lillooet being the first ship of the Canadian Hydrographic Survey to install and make practical use of the invention.

Aircraft equipment handled by the Hughes-Owens concern includes all navigational instruments necessary for the pilot of a plane to take his craft from place to place. The greater part of this equipment, as well as the gyro compass, comes from British plants. The head office of the company is in Montreal.

Mr. White envisions the day when all ships will be equipped with sounding machines, an instrument which enables a moving vessel to have a continuous record or graph of the sea bottom immediately under her exhibited in the pilot house as she proceeds, showing instantly any variation in the depth of water and giving timely warning of the near approach of hidden dangers.

## ADVOCATES AIR FORCE

### Canada Should Have 1,000 Fighting Planes Member Of Parliament Says

SWANSEA, Wales, Jan. 28 (CP).—A complete air defence force of 1,000 fighting planes was advocated for Canada today by Sir Henry Page Croft, Conservative member of Parliament for Bournemouth.

"Collective security within the Empire is essential," he said, "in view of the failure of collective security for the world."

Commenting on the need for air strength and equality in the air with the next largest power, Sir Henry urged that Canada, Australia, South Africa and India should each provide immediately a complete defence air army of 1,000 planes. New Zealand should have an air force of 400 planes, he stated, while each Crown colony should equip from five to twenty squadrons according to its means and population.

**SUGGESTED LOANS**

Sir Henry suggested loans should be floated by the City of London at the lowest possible interest rates to develop the Empire, and that such rates should be made available particularly to those Dominions willing to equip themselves with an adequate system of air defence.

"What is needed is a new spirit of kinship, reunion among all our peoples of common breed in a common purpose," he declared. "We are fools not to stand together. When separated, we may perish at the hands of a covetous martial state."

## AWAIT END OF STRIKE

### Fabulously Rich Cargoes Strike-Bound at Port Of Los Angeles

LOS ANGELES, Jan. 28.—The most valuable assortment of cargoes ever assembled at a Pacific Coast port—even during the fabulously rich cargoes of gold and silver bullion of the ancient Spanish galleons, are "frozen" on ships and docks at Los Angeles Harbor awaiting the end of the maritime strike before moving into the regular channels of trade.

The more than 250,000 tons of freight and lumber tied up at the port by the walkout of marine workers on October 29 last are valued at millions of dollars, according to a survey made by the Waterfront Employers' Association of Southern California.

**VALUABLE ITEM**

Perhaps the most valuable single item of cargo is that of bulk corn. Eight of the eighty ships strike-bound at the port have a total of approximately 1,260,000 bushels of corn, with a market value of more than $1,500,000.

A single shipment of wool alone on one of the strike-bound ships is valued at $850,000.

One interesting item of cargo on a strike-bound ship is a consignment of rabbit fur, valued at $122,000.

A Los Angeles merchant has $45,000 worth of Christmas tree decorations, bought for the 1936 Christmas trade, aboard one of the strike-bound vessels.

Millions of dollars are tied up in candy, coffee, copra, clothing, dry goods, lumber, liquor, machinery, notions, pineapples and toilet preparations "frozen" aboard the idle fleet of ships.

**HARBOR DOCKS**

On harbor docks awaiting the shipment are thousands of tons of such items as abalone, alfalfa, meal, beans, copper, canned goods, cement, clothing, foodstuffs, furniture, railroad iron and structural steel, with a total value of additional millions.

The strike-bound fleet of the port, representing an investment of nearly $100,000,000, is the largest group of merchant vessels ever assembled at a Pacific Coast harbor at any one time. Of the total number of ships tied up by the strike of marine workers, sixty-three are American and seventeen fly the flags of Great Britain, Norway, Sweden, Mexico, France, Greece and Japan.

## Streamliners for South Coast Rail Service

New streamlined locomotives are pictured as they arrived on the West Coast recently, for preliminary tests, before being placed in operation in April of this year in Southern Pacific Service. The 821,280-pound locomotives will shorten daytime schedules between San Francisco and Los Angeles, making the 471-mile run between the two cities in a little better than five hours, without stops. Other streamliners, it is understood, have been ordered for the Portland-San Francisco route of the same company.

## BARKENTINE GOES ASHORE

### George U. Hind, Used as Sport-Fishing Barge, Dragged Anchor

The old lumber barkentine, George U. Hind, built about seventeen years ago by the father of the late James Rolfe, Jr., former California governor, and used for the past three years as sport-fishing barge off Carlsbad, has been washed ashore by heavy seas south of Oceanside, Deputy Sheriff Fred Whitney, of Oceanside, reports.

Its stern post split, the 230-foot barge, with a heavy tide sweeping it, dragged its anchor and landed well up on the beach. Informed of the mishap, Whitney immediately assigned a keeper to the old craft to forestall vandalism by curious crowds which have braved heavy rains to view the derelict.

Harry Levy, Oakland promoter, owner of the boat, immediately was notified, and disposition of the wreckage awaits word from him. The four-masted barkentine was said to have been built in 1919 by the Rolph Navigation Company and used for a number of years in hauling lumber up and down the coast and to Australia from Seattle and San Francisco.

## PLANES AWAY FOR ISLANDS

### Mass U.S. Naval Non-Stop Flight Leaves San Diego For Hawaii

SAN DIEGO, Jan. 28 (AP).—The greatest mass naval trans-oceanic non-stop flight officially got under way for Honolulu today, the Navy air station announced today.

The twelve new giant United States patrol planes went into formation 10,000 feet above Point Loma, peninsular headland off San Diego.

It required an hour and thirty-eight minutes for the ships to get into formation and start the flight after the first one took off from the naval air station waters.

This is the longest sustained flight a squadron of United States seaplanes ever attempted.

### BANK CLEARINGS

TORONTO, Jan. 28 (CP).—Bank clearings this week, reported by cities throughout Canada, totaled $333,655,704, an increase of $68,544,836, or more than 20 per cent, over the corresponding period of 1936. Quebec, Regina and Lethbridge noted the only decreased figures.

| | 1937 | 1936 |
|---|---|---|
| Halifax | $ 2,042,825 | $ 1,485,[illegible] |
| Saint John | 1,664,922 | 1,169,223 |
| Moncton | 838,898 | 566,263 |
| Sherbrooke | 506,474 | 342,524 |
| Quebec | 2,042,825 | 2,919,391 |
| Montreal | 106,513,828 | 77,097,997 |
| Ottawa | 13,205,501 | 9,701,898 |
| Kingston | 417,361 | 335,402 |
| Peterborough | 377,473 | 402,[illegible] |
| Toronto | 128,725,077 | 106,240,312 |
| Hamilton | 4,662,358 | 3,263,655 |
| Kitchener | 881,677 | 676,917 |
| Brantford | 786,907 | 549,938 |
| London | 2,349,078 | 2,111,387 |
| Chatham | 485,000 | 391,387 |
| Windsor | 3,130,055 | 2,016,807 |
| Sarnia | 445,110 | 272,5[illegible] |
| Sudbury | 958,070 | 637,334 |
| Fort William | 661,705 | 356,057 |
| Winnipeg | 29,362,890 | 27,492,251 |
| Brandon | 220,770 | 165,254 |
| Regina | 2,518,056 | 2,610,843 |
| Moose Jaw | 472,044 | 303,244 |
| Saskatoon | 1,133,660 | 854,081 |
| Prince Albert | 247,349 | 195,609 |
| Edmonton | 3,338,[illegible] | 2,469,805 |
| Calgary | 5,734,220 | 4,477,39[illegible] |
| Medicine Hat | 188,351 | 143,940 |
| Lethbridge | 282,265 | 363,604 |
| New Westminster | 504,681 | 478,[illegible]49 |
| Vancouver | [illegible]0,224,721 | 13,833,346 |
| Victoria | 1,572,480 | 1,186,662 |

Jackie watched the nurse while she weighed the new baby. Finally he could contain himself no longer.

"Do you mind telling me what my mother paid a pound for him?" he asked.

## Ocean and Coastwise Movements

### Weather Report

ESTEVAN—Clear; calm; 29.86; 36; light swell.

LENNARD ISLAND—Clear; northeast, light; 29.74; light swell.

PACHENA—Fair; northeast, fresh; 29.83; 31; smooth.

CARMANAH—Clear; east, light; 29.85; smooth.

CAPE BEALE—Clear; northeast, light; 29.86; light swell.

### Wireless Report

(Estevan, 8 p.m., unless otherwise stated.)

ETHEL RADCLIFFE — Bound William Head, 354 miles from Cape Flattery, at noon.

RIPLEY—Left Chemainus for Port Alberni, 330 miles from Port Alberni.

GYOKOH MARU—Due at Ladysmith at midnight last night.

CAPE SCOTT—Bound Victoria, 109 miles from Victoria.

PACIFIC MONARCH—Bound Victoria, 105 miles from Victoria.

### West Coast Mails

Mails close 10 p.m., 1st, 11th and 21st each month for Ahousat, Bamfield, Ceepeecee, Clayoquot, Clo-oose, Ecoole, Estevan Point, Kakawis, Kildonan, Kyuquot, Nootka, Port Alberni, Port Renfrew, Sechart, Tofino and Ucluelet. Due 1:15 p.m., 8th, 18th and 28th each month except Ecoole.

Mails close 10 p.m., 21st each month and 8.45 a.m., 22nd each month for Centre Island. Due 1.15 p.m., 28th each month.

Mails close 8.45 a.m., 2nd, 12th and 22nd each month, except Sundays, for Clayoquot, Estevan Point, Kakawis, Kyuquot and Tofino.

Mails close 8.45 a.m., 6th, 16th and 26th each month, except Sundays, for Clo-oose, Port Renfrew, Bamfield and Kildonan.

Mails close 9.45 a.m., Thursdays and Saturdays, for Bamfield, Ecoole, Kildonan, San Mateo, Sechart and Ucluelet. Due 6.10 p.m., Tuesdays and Saturdays.

Mails close 11.15 p.m., Mondays, and 1 p.m., Fridays, for Holberg, Port Alice and Quatsino. Due 7 a.m., Tuesdays and Fridays.

Mails close 10 p.m., 1st each month, and 9.45 a.m., 2nd each month, for Cachalot. Due 1.15 p.m., 8th each month.

### Shipping Calendar

**TO ARRIVE**

LOCHMONAR—United Kingdom, February 5.

HEIAN MARU (Vancouver)—Japan, February 7.

PACIFIC TRADER—United Kingdom, February 9.

NIAGARA—Australia, New Zealand, Fiji and Hawaii, February 12.

EMPRESS OF CANADA—Philippines, China, Japan and Hawaii, February 14.

MOVERIA—United Kingdom, February 15.

DINTELDYK—Rotterdam and London, February 19.

HIKAWA MARU (Vancouver)—Japan, February 21.

PACIFIC PRESIDENT—United Kingdom, February 23.

EMPRESS OF RUSSIA—Philippines, China and Japan, February 27.

**TO DEPART**

NIAGARA—Hawaii, Fiji, New Zealand and Australia, February 17.

HEIAN MARU—Japan, February 19.

EMPRESS OF CANADA—Hawaii, Japan, China and Philippines, February 20.

### Gulf Island Mail

**GANGES, GALIANO, MAYNE, PENDER ISLAND, PORT WASHINGTON, SALTSPRING ISLAND**

Mails close Sunday, Wednesday, Friday 11.15 p.m.; Tuesday, 10 a.m.

Mails due Monday, 7.15 p.m.; Sunday, Wednesday, Friday 7.15 a.m.

**BEAVER POINT, FULFORD HARBOR**

Mails close Tuesday, 10 a.m.; Wednesday, Friday, 11.15 p.m.

Mails due Sunday, Wednesday, Friday 7.15 a.m.

**SATURNA**

Mails close Sunday, Wednesday, 11.15 p.m.

Mails due Monday, 7.15 p.m.; Friday 7.15 a.m.

**SOUTH PENDER**

Mails close Sunday, Wednesday, 11.15 p.m.

Mails due Monday, 7.15 p.m.; Friday 7.15 a.m.

**MUSGRAVE**

Mails close Tuesday, 10 a.m.; Friday 11.15 p.m.

Mails due Sunday, Wednesday, 7.15 a.m.

**NORTH GALIANO**

Mails close Sunday, 11.15 a.m.

### British Mails

SS BREMEN (Via New York)—Mails close 4 p.m., January 27.

SS BERENGARIA (Via New York)—Mails close 4 p.m., January 28.

SS DUCHESS OF ATHOLL—Mails close 1 p.m., January 31.

SS PARIS—Mails close 4 p.m., January 21.

(Mail intended for transmission via New York should be so marked. When sent by air over United States lines, mails may be posted three days later than the dates indicated. Two days later for Canadian steamers.)

**WEST INDIES GENERALLY**

Mails close 1 p.m., January 31.

**JAMAICA**

Mails close 1 p.m., January 29 and 31.

### Coasting Craft

VICTORIA-VANCOUVER — Ss. Princess Charlotte or Ss. Princess Alice will leave Victoria daily for Vancouver at 1.50 p.m.; Ss. Princess Charlotte or Ss. Princess Alice will arrive Victoria daily from Vancouver at 3.30 p.m. Ss. Princess Joan or Ss. Princess Elizabeth will leave Victoria daily at 12 midnight for Vancouver. Ss. Princess Joan or Ss. Princess Elizabeth will arrive Victoria daily from Vancouver at 7 a.m.

VICTORIA-SEATTLE—Ss. Princess Charlotte or Ss. Princess Alice will leave Victoria daily at 4.30 p.m. for Seattle. Ss. Princess Charlotte or Ss. Princess Alice will arrive Victoria daily at 1.10 p.m. from Seattle. Ss. Iroquois will leave Victoria daily at 9 a.m. for Seattle. Ss. Iroquois will arrive Victoria daily at 8.35 a.m. from Seattle.

VICTORIA-PORT ANGELES—Ss. Iroquois will leave Victoria daily for Port Angeles at 9 a.m. Ss. Iroquois will arrive at Victoria daily from Port Angeles at 8.35 a.m.

NANAIMO-VANCOUVER—Ss. Princess Elaine leaves Nanaimo for Vancouver daily, except Saturday and Sunday, at 8 a.m. and 2.30 p.m. Ss. Princess Elaine leaves Nanaimo on Saturday only at 8.00 a.m., 2.30 p.m. and 9.15 p.m. Ss. Princess Elaine leaves Nanaimo on Sunday only, at 5.45 p.m.

VICTORIA-WEST COAST — Ss. Princess Maquinna will leave Victoria for West Coast of Vancouver Island ports on the first, eleventh and twenty-first of each month at 11 p.m.

VANCOUVER-NORTHERN BRITISH COLUMBIA—Ss. Princess Adelaide will leave Vancouver every Wednesday for Prince Rupert and way ports at 9 p.m.; Ss. Prince Rupert or Ss. Prince George will leave Vancouver for Stewart and way ports every Monday at 9 p.m.; Ss. Cardena will leave Vancouver every Tuesday at 9 p.m. for Prince Rupert and way ports. Ss. Catala will leave Vancouver every Friday at 9 p.m. for Stewart and way ports.

VANCOUVER-QUEEN CHARLOTTE ISLANDS—Ss. Prince Charles will leave Vancouver every alternate Saturday for Queen Charlotte Island points and Prince Rupert at 5 p.m.

SWARTZ BAY-FULPORD HARBOR—Mv. Cy Peck will leave Swartz Bay daily, except Wednesday, at 9.30 a.m. and 5 p.m.; Mv. Cy Peck will leave Fulford Harbor daily, except Wednesday, at 8.15 a.m. and 4 p.m.

BRENTWOOD-MILL BAY—Ms. Cascade will leave Brentwood at 9 a.m., 10 a.m., 11 a.m., 12 noon, 2 p.m., 3 p.m., 4 p.m. and 5 p.m.; Ms. Cascade will leave Mill Bay at 9.30 a.m., 10.30 a.m., 11.30 a.m., 12.30 p.m., 2.30 p.m., 3.30 p.m., 4.30 p.m. and 5.30 p.m.

VICTORIA-GULF ISLANDS — Princess Mary leaves Victoria every Tuesday for James Island, Piers Island, Port Washington, Ganges Harbor, Mayne Island, Galiano Island and Vancouver at 10.30 a.m.

SIDNEY-ANACORTES—Ss. Rosario will leave Sidney for Anacortes at 2 p.m. daily; Ss. Rosario will arrive at Sidney from Anacortes at 1.15 p.m. daily.

### Transpacific Mails

**CHINA AND JAPAN**

IXION—Mails close 1 p.m., January 29. Due at Yokohama, February 14; Shanghai, February 24; Hongkong, March 4.

*Carries mail for Japan only.
†Carries mail for Honolulu.

**AUSTRALIA AND NEW ZEALAND**

SS NIAGARA—Mails close 4 p.m., February 17. Due Auckland, March 8; due Sydney, March 13.

### Queen Charlotte Mails

VIA VANCOUVER—Mails close 1 p.m., February 4, 18, March 4, 18.

VIA PRINCE RUPERT—Mails close January 27, February 10, 24, March 10, 24.

Tl-ell to Prince Rupert only. Rose Harbor to Vancouver only.

### Yukon and Atlin Mails

Mails close 1 p.m., January 18, 28, February 6.

### Honolulu Mails

VIA SAN FRANCISCO—Mails close 11.15 p.m., January 31, February 1.

SS NIAGARA—Mails close 4 p.m., February 17.

SS EMPRESS OF CANADA—Mails close 4 p.m., February 20.

## DEADLOCKED ONCE AGAIN

### Jurisdictional Dispute Halts Progress Between Owners And Strikers

SAN FRANCISCO, Jan. 28 (AP).—The maritime strike situation was thrown into another deadlock today, Union Adviser H. P. Melnikow announced, after a meeting between longshoremen leaders and shipowners failed to make progress on a jurisdictional dispute.

"The situation is completely deadlocked," Melnikow said, after observers expressed the belief progress was being made.

"I cannot see why the owners failed to accept the reasonable offer for the men to return to work under the 1934 award, pending settlement of disputes."

He referred to a proposal by Harry Bridges, district president of the International Longshoremen's Association, that the men return to work and place disputes in the hands of a joint labor relations committee, such as set up under the 1934 award.

## NEW ENGINES FOR RAILWAY

### Southern Pacific's "Daylight" Flyers Will Make Run in Fast Time

The largest and most powerful streamlined locomotives in the world, built to pull Southern Pacific's new "Daylight" flyers when they enter service in April next between San Francisco and Los Angeles, have just arrived on the Pacific Coast.

Six in number, the engines were constructed at a total cost of approximately $800,000 in the Lima Locomotive Works, Lima, Ohio, and are now being serviced in the Southern Pacific shops at Los Angeles. They will be placed in service shortly on trial trips to fit them for their regular runs.

Embodying every modern development for speed, safety and efficiency, the "Daylight" locomotives are strikingly different both in design and appearance. Striped with red and orange, the engines introduce a color scheme that will extend the full length of the twelve-car "Daylight" streamliners to accentuate their speed and sleekness.

A broad orange stripe starts at the pilot and curves up along the skirting of the running-board to a straight line. On each side of the orange are stripes of red. The remainder of the locomotive, including the running gear, is black. All vertical handrails are cadmium-plated on both the engine and tender.

Lines of the locomotive are smooth and continuous. The conventional smokestack and domes do not protrude above the top but are covered by a "skyline" casing that completely shrouds the top of the boiler. The streamline effect is further enhanced by the skirting which continues the lines of the curved pilot back along the running-board, but which does not interfere with the accessibility of the running gear.

The pilot is entirely new in design with long, graceful lines. It is of sturdier construction than heretofore and is finished with bright ornamental bands that carry out the rounded effect of the front end. Headlight, indicator lamps and other accessories are modified to present a trim appearance.

In addition to the standard air-operated bell placed under the smokebox, a new type deep-toned steam whistle and an air-horn of pleasing tone have been added to the warning-signal equipment.

**VALVE PILOT**

Many visual aids for the enginemen improve efficiency and ease of operation. One of the most important is the so-called locomotive valve pilot. This device indicates to the engineer the speed of the locomotive and automatically regulates the admission of steam to the cylinders.

The overall length of the engine and tender is 108 feet 11 inches, and the weight, loaded, is 821,280 pounds. It develops 4,500 horsepower, has top speed of ninety miles an hour, and is capable of handling a train, without change, the full distance of 471 miles between San Francisco and Los Angeles in a little more than five hours, it is stated.

New style driving-wheel centres are of disc type, instead of the common spoke design, thereby saving weight and providing a better support for the driving tire. More room is available for the counterbalance weight and, by permitting more accurate balancing, rail stress is reduced to a minimum so that higher speed may be obtained.

## NET EARNINGS OF C.P.R. SHOW GAIN

MONTREAL, Jan 28 (CP).—Increase of $913,586 was reported today in Canadian Pacific net earnings of $23,311,110 for the twelve months ending December 31, 1936, as compared with $22,397,523 in 1935.

Gross earnings increased $8,883,858 from $129,678,904 to $138,562,762. Working expenses increased $7,970,271 from $107,281,380 to $115,251,631.

Net earnings for December increased $235,793 to $3,541,807 as compared with $3,306,013 in December, 1935.

### FOREIGN CURRENCIES COMPILED ON BASIS OF CANADIAN DOLLAR

MONTREAL, Jan. 28 (CP).—British and foreign exchange closed steady today.

Australia, pound, 3.9146; New Zealand, pound, 3.9462; South Africa, pound, 4.8785.

### CANADIAN DOLLAR AND POUND RATES

MONTREAL, Jan. 28 (CP).—Pound sterling remained unchanged on Montreal foreign exchanges today at 4.90 9-32. The French franc at 4.62 cents and the United States dollar at 1-16 of 1 per cent premium were also unchanged.

### BAR GOLD AT LONDON

MONTREAL, Jan. 28 (CP).—Bar gold in London down 1 cent at $34.79 an ounce in Canadian funds; 141s 11d in British funds. The fixed $35 Washington price amounted to $35.01 in Canadian funds.

**NOTICE TO MARINERS**

Mariners are advised that the gas buoy marking Darcy Shoal, Haro Strait, has been fouled and towed from position. This will be replaced as soon as possible.

A. W. R. WILBY,
Agent, Dept. of Transport.

### Silver Markets

NEW YORK, Jan. 28 (AP).—Bar silver steady and unchanged at 44 3-4.


Johnnie Walker keeps it in the Dark

All over Scotland lie thousands of casks of fine whisky, waiting patiently in the cool darkness of bonded stores to be blended as Johnnie Walker. The mellow maturity attained by these whiskies and the blender's skill make Johnnie Walker *always worth asking for by name.*

26½ oz. $3.25

JOHNNIE WALKER
Born 1820 — still going strong

This advertisement is not published or displayed by the Liquor Control Board or by the Government of British Columbia.



to EUROPE SPEED! COMFORT!

from NEW YORK
*to Cherbourg and Southampton*
Feb. 3 BERENGARIA
Feb. 24 QUEEN MARY
Mar. 3 BERENGARIA
Mar. 10 QUEEN MARY
*to Glasgow, Belfast and Liverpool*
Feb. 5 LANCASTRIA
Feb. 19 ANDANIA
*to Plymouth and London*
Feb. 4 ANTONIA
Feb. 18 ALAUNIA
Feb. 25 AUSONIA
Mar. 4 AURANIA
*to Cobh and Liverpool*
Feb. 13* SAMARIA
Feb. 27* SCYTHIA
*calls at Boston following day

from HALIFAX
*to Plymouth and London*
Feb. 6 ANTONIA
Feb. 20 ALAUNIA
Feb. 27 AUSONIA
Mar. 6 AURANIA
*to Glasgow Belfast and Liverpool*
Feb. 7 LANCASTRIA
Feb. 21 ANDANIA

The largest passenger fleet on the Atlantic offers you the widest possible choice of routes, rates and dates of sailings to Europe.

Ask about our Winter Cruises to Nassau, West Indies, South America and Around the World.

VISIT INTERNATIONAL PARIS EXPOSITION May to October 1937

*Apply to your local agent (no one can serve you better) or to*

CUNARD WHITE STAR LIMITED
517 Granville St. (Seymour 3648) Vancouver



SALTSPRING ISLAND FERRY
DAILY SAILINGS
EXCEPT WEDNESDAYS

| | | |
|---|---|---|
| Lv Fulford Harbor | 8 15 a.m. | 4 00 p.m. |
| Lv Swartz Bay | 9 30 a.m. | 5 00 p.m. |

Fares

| | |
|---|---|
| Automobiles (including driver) | 75c to $1.50 |
| Passengers | 25c |
| Trucks (including driver) | $1.25 to $2.00 |
| Motorcycles (including driver) | 50c |

For Further Information and Motor Coach Connections, Phone E 1177, E 1178

GULF ISLANDS FERRY CO. LIMITED



SETTING THE PACE FOR MODERN TRANSPORTATION
The New COACH LINES BUSES

COMFORTABLE SPACIOUS

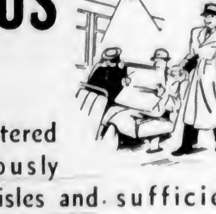

Inviting upholstered seats, generously spaced — wide aisles and sufficient headroom for the tallest passengers — brilliant interior lighting without shadow or glare.

These comfort features are embodied in the "COACH LINES" modern transit-type buses now being operated on the Lake Hill and Gorge routes.

VANCOUVER ISLAND COACH LINES, LTD.

## CHAPTER XXII

From two sources next morning Bucky heard that he had lured Clem Garside into a trap and tried to murder him.

"I wouldn't stand for it," Tim advised. "I'd shoot the works to the newspapers."

Bucky shook his head. "Not yet. I have a hunch things are going to move fast from now on."

Through one of the maids in the house a rumor of the story came to Kathleen just before dinner. She went straight to her father's room and said, "May I come in?"

Garside was shaving. He had to attend a dinner given by the Toltec Development Club. "You might fix the studs in that shirt for me," he said. "By the way, I had a little talk with that fellow Dan West today. He had just been released from jail on bond. You are probably right about him. He mentioned your name in a way I didn't like. I told him to keep his eyes and tongue off you. The fellow took it badly. I had to lay the law down. He has a violent temper and went off in a rage. I'm mentioning it because if he ever annoys you I want you to let me know and I'll take care of him."

"I don't suppose he'll annoy me," Kathleen answered, but her mind was on something else. She had been trying to find an easy approach, but could not think of one. So she went directly to the point.

"What's this crazy story about Neil Cameron trying to murder you?" she demanded.

He turned, the safety razor poised. "What have you heard?" he asked sharply.

"I've heard he enticed you by some false message into the lower part of town and set on you with his gang—that he shot at you several times."

"That's not true—all of it," he snapped. "Where did you hear it?"

"From Delia. The grocery delivery boy told her. I knew it couldn't be true."

"How did you know that?" he flung at her belligerently.

"Because I know Neil Cameron. He may be a foolhardy publicity hound, but he isn't a murderer."

"You know practically everything, don't you?" He resumed shaving.

"How much of it is true?" she asked, excitement strumming in her veins.

Before answering he finished scraping his chin. This gave him time to choose words carefully.

"I received a note during the day through the mail that if I wanted to get a clew to the robbers of the Valley I was to call at a certain rooming house on Fort Street. Knowing it might be a decoy message, I took a gun with me. In the room to which I had been directed I found Cameron and two of his men. When I turned to go, they assaulted me. From what I can gather it appears, if they were telling the truth, that one of the Valley robbers stayed in this room while he was in town. The trap was to draw me down there in order to make it seem that I had known him and perhaps even that I had visited him there prior to the robbery?"

"But why?" she asked, frowning in bewilderment. "Why would you do that? It's absurd."

"Of course it's absurd. I suppose that young devil Cameron thought that since his uncle robbed his bank he could persuade the public that I had robbed mine."

"Oh, no!" she cried. "He wouldn't do that."

"I thought you knew the Camerons, how they've been trying to down me since I came into this country nearly forty years ago," he told her harshly. "All because I wouldn't bow down and accept them as the big moguls of this district. He's like the rest of his clan, a slick, smooth talker. He's got nerve. All the Camerons had. And that's all. Don't let him fool you."

"How do you know he wrote the note?"

"Why would he be waiting there in the room, in the darkness, if he hadn't been expecting me?"

Chill gripped the heart of the girl. Neil Cameron was her enemy. A hundred times she had told herself so. She could not remember the time when they had not been in antagonism. But a deep emotion in her clamored for belief in him. In spite of the mockery with which he always met her she believed that he respected her, and sometimes there surged up in her a queer certainty that he liked her as much as . . . she liked him.

"Did you know the men with Bucky Cameron?" Kathleen asked.

"There were only two. One was his foreman, Murphy. The other was Judge Lewis."

"Judge Lewis." A tune strummed in Kathleen's veins. "Then there is a mistake somewhere. Judge Lewis is one of the finest men I ever knew. I felt there must be a catch. Much as I detest Bucky Cameron's show-off ways, I was sure he wouldn't do anything like that."

"The answer is that he did," the banker said heavily. "I'm not going to argue this with you. This fellow is a scoundrel. So are those tied up with him. I won't listen to any defence of them."

Garside's voice rose as he talked. The ruddy color in his face deepened almost to purple from anger. It was always so when she suggested the Camerons were not such complete villains as he thought them. There was no use annoying him further now.

She handed him his dress shirt, waited to adjust his black tie and kissed him. "Don't get tight, Clem."

"Did you ever see me tight?" he asked. "I hope you take your own advice?"

"I do, thank you. One cocktail for Kathie, two on a big day. I'll have two when my dad is elected United States Senator."

She kissed him again. He pinched her cheek. "What are you trying to get out of me, young lady?" he inquired suspiciously. "By the way, I'm expecting a man at the house to talk over some business with me. He will probably be late. Tell Fernando he needn't wait up. I'll let him in myself."

Kathleen went into the living-room and sat down at the piano. She played, absently, her mind occupied with the perverseness of life. You knew a hundred men, grave, gay, handsome, homely, rich, poor—and only one of them stirred your pulses. He had to be the most unavailable of the lot, one whom it was your duty to hate and with whom you had fought all your life.

Abruptly she rose. She was falling into this kind of mood too frequently of late.

* * *

Fernando walked into the living-room in the morning, drew back a window curtain, turned and swiftly bolted out of the room, calling for help.

Out of the kitchen came the cook and a maid. Kathleen ran downstairs in a dressing gown and joined the others in the hall. "What's the matter, Fernando?" she asked.

Wild-eyed, and pointed to the living-room.

Kathleen pushed past the servants, a prescience of disaster in her heart. She stopped, gazed on the bulky figure huddled in the big chair. With a cry she ran forward.

"Father! Father!"

When she put a hand on the nearest shoulder the inert head and torso slumped heavily against her. The girl swayed, caught at the chair, steadied herself. "Get a doctor—quick!" she managed to cry.

But she knew her father was dead. There was a small hole in the forehead, and below it a stream of dried blood. Probably he had been sitting lifeless in that chair when she had passed through the hall to her room on the way back from the Country Club dinner-dance early this morning.

Kathleen gently eased the body to the floor. The maid was screaming hysterically. "Stop that noise, Maud, and call the police," her mistress ordered sharply. "Fernando, help me lift father to the couch."

To Kathleen it seemed that hours before the doctor arrived on the heels of Chief O'Sullivan. The most casual examination was enough to show the banker was dead.

"Who found Clem?" the police chief asked, looking round. "And where?"

"Fernando found him," Kathleen answered, her lips ashen pale. "Sitting in that chair. When I touched him he . . . fell."

"How long has he been dead?" This question was fired at Dr. Raymond.

"I should think about eight or nine hours."

"That means between ten and twelve last night."

Mitchell walked into the room. O'Sullivan nodded to him. "Thought you might be of use, so I sent for you."

The detective glanced down at the body on the lounge. "Good heavens, Garside!" he cried.

"When was your father last seen alive, as far as you know?" the chief asked Kathleen, the harshness gone out of his voice.

"I don't know. He left here for the Development Club dinner. I didn't . . . see him again after he left the house. When I came home from the Country Club dance it must have been half past two." The face of the girl was colorless.

O'Sullivan ordered the servants taken into another room and detained there until he was ready to question them.

Mitchell moved a chair forward for Kathleen. She dropped into it.

"Have you any reason to suspect anybody in the house?" the chief asked.

"None whatever."

"Were any of the doors found open or any of the windows unlatched when the servants came down this morning?"

"I don't know. I haven't had time to talk with them." The eyes of the girl dilated. "My father may have let him in himself. He told me he expected a visitor after he got back from the dinner. He asked me to tell Fernando he needn't wait up."

Mitchell asked a question. "Did your father say who the expected visitor was?"

"No."

"A policeman spoke. "Here's a gun in the drawer of this table, Chief."

"Don't touch it," O'Sullivan ordered. "Don't touch anything. We'll have the room dusted for fingerprints."

The table was close to the chair in which Garside had been found, and the drawer was open about six inches.

"Do you know whether this is your father's gun, Miss Garside?"

Kathleen walked to the table and looked at the weapon. "It is his gun," she said, a queer contraction at her heart. "You don't think——"

Dr. Raymond answered her unfinished question. "No. It would have been almost impossible for him to inflict such a wound on himself."

"Have you any reason to suspect anybody of this, Miss Garside?" the chief asked. "I mean, any enemy your father may have spoken of lately."

"He told me last night about a man called Dan West with whom he had quarreled during the day."

"Did he say what about?"

"Yes." There was a perceptible pause. "Father thought his manner toward me was insulting and told him so. That man left him in a violent rage." Inside, the girl was a river of woe. She was asking herself despairingly if she had been the cause of her father's death.

"Do you know this man West well?"

"Scarcely at all."

"Have you ever had any trouble with him?"

"Once."

"Will you tell me what took place then?"

Kathleen told how Neil Cameron had flung West through the window and taken his gun from him.

The mention of Bucky's name brought O'Sullivan to another suspect.

"Did your father say anything about some recent trouble with Cameron?"

Dismay swept through her. She had not thought of Bucky in connection with the death of his enemy. Instantly she repudiated the misgiving. Not Bucky! Anybody but him, she cried to herself.

"Can't I go now?" she begged. "Until some other time. I'm feeling faint."

"I'm sorry," O'Sullivan apologized. "I ought to have known." He jumped to his feet and offered to support her as she left the room. Kathleen declined. "I'll be all right," she said.

(To Be Continued)

Professor—My dear lady, may I ask if you intend to hear my lecture on Buddhism?

Lady—Certainly I shall attend; you know that I am very much interested in flowers.


The BAY
'Phone E 7111

# FOOD SPECIALS

BUY NOW! Prices Will Be Higher
# 2-DAY SALE
Charge Purchases Go on February Accounts
Phone Order Service Open 8 A.M. Daily—Your Early Order Greatly Appreciated

★ SPECIAL SALE AYLMER QUALITY CANNED GOODS

You Know the Prices on Canned Goods and Staples Are Steadily Rising! So Why Not Buy Now in Quantity Lots and Save! These Prices Away Below Regular!

AYLMER CORN, choice quality white, 2's 3 tins 29c
AYLMER CORN, choice Golden Bantam, 2's 3 tins 32c
AYLMER KENTUCKY WONDER CUT GREEN BEANS, 2's, squat 3 tins 35c
AYLMER PEAS, choice quality, size 5 3 tins 33c
AYLMER PEAS, choice quality, size 4 3 tins 39c
AYLMER PEAS, choice quality, size 3 3 tins 49c
AYLMER TOMATOES, choice quality, 2½'s 3 tins 33c
AYLMER TOMATO JUICE, 25½-oz. jumbo tin 3 tins 29c
AYLMER TOMATO JUICE, 10-oz. 3 tins 18c
AYLMER SOUPS, Vegetable, Tomato, Clam Chowder 3 tins 25c
AYLMER SOUPS, Oxtail, Celery, Mushroom, Vegetable-Beef, Chicken and Rice, Asparagus, Consomme, Green Pea 3 tins 27c
AYLMER PURE PRUNE JAM, 4's, per tin 37c
AYLMER PURE GREENGAGE JAM, 4's, per tin 37c
AYLMER PEACH JAM with Pectin, 4's, per tin 42c
AYLMER APRICOT JAM with Pectin, 4's, per tin 42c
AYLMER STRAWBERRY JAM with Pectin, 4's, per tin 53c

★ TODD'S QUALITY CANNED SALMON
Buy Todd's! You Can Depend on Getting the Best!
HORSESHOE BRAND, Fancy Sockeye, ½'s, per tin 18c — 2 tins 35c
HORSESHOE BRAND, Fancy Sockeye, 1's, per tin 34c
TIGER BRAND, Fancy Red Cohoe, ½'s, per tin 13c — 2 tins 25c
TIGER BRAND, Fancy Red Cohoe, 1's, per tin 21c
SUNFLOWER BRAND, Fancy Pink, ½'s, per tin 8c — 2 for 15c
SUNFLOWER BRAND, Fancy Pink, 1's, per tin 10c

★ TODDY
½-lb. tin 23c 1-lb. tin 39c

★ SHIRRIFF'S HIGH-CLASS PRODUCTS

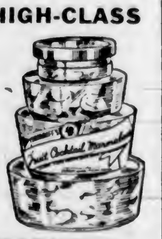

FRUIT COCKTAIL MARMALADE, 16-oz. jar 24c 32-oz. jar 39c
SHIRRIFF'S EXTRACTS, Assorted 2-oz. bottle 18c 4-oz. bottle 34c
LUSHUS JELLY POWDERS, Assorted at 3 pkts. 23c

★ BRAID'S PRODUCTS
BRAID'S TRU-JEL JELLY POWDERS, real fruit flavors 4 pkts. 23c
BRAID'S DOUBLE-ACTION BAKING POWDER, 16-oz. tin 23c
BRAID'S LANKA TEA. Special, per 1-lb. packet 33c

★ NUGGET SHOE POLISH

Black, Brown, Tan, per tin 11c
RECKITT'S BLUE 2 pkts. 11c
SILVO, No. 6 tin 19c
BRASSO, No. 6 tin 19c
ZEBRA STOVE POLISH, per bottle 14c

SERVICE FOOD SPECIALS

FLOUR SALE!
Robin Hood Flour, 24-lb. sack $1.20
49-lb. sack $2.20 98-lb. sack $4.10
Five Roses Flour, 24-lb. sack $1.25
49-lb. sack $2.30 98-lb. sack $4.25
Australian Sea Rover Pastry Flour, 10's, per sack, 43c; 24's, per sack 95c
Snowflake Pastry Flour, 10's, per sack 47c

DEMONSTRATION OF OXO PRODUCTS
This is the weather for Oxo! It's nourishing and delicious! Just ask the children if they like it.
Oxo Cubes, 10 to tin, 21c; 4 to tin 9c
Oxo Cordial, 16-oz. bottle 89c
5-oz. bottle 37c

Finest B.C. Granulated Sugar, 10-lb. sack, 65c
20-lb. sack $1.25 50-lb. sack $2.95
100-lb. sack $5.75
Brown Sugar, 4 lbs. for 25c
Icing Sugar, per lb. 9c
Demerara Sugar, per lb. 8c

H B C Gold Medal Malt, Light or Dark, 3-lb. tin. Special 99c
Bottle Caps, per gross 24c

H B C QUALITY TEAS AND COFFEES
We are in a position to offer you the best possible values in Teas and Coffees—Finest flavors—Lowest prices!
Special Breakfast Blend Tea, per lb. 39c
3 lbs. for $1.10
Turban Blend Tea, strong and flavory. Special, per lb., 47c; 3 lbs. for $1.35
No. 1 Broken Orange Pekoe Tea, finest India and Ceylon. Special, per lb. 59c
Mocha and Java Brand Coffee, freshly ground. Special, per lb. 47c
Imperial Blend Coffee. Regular 40c. Special, per lb. 35c
Special Blend Coffee, freshly ground. Special, per lb. 19c

Fort Garry Tea, specially blended for uniform fine flavor, 1-lb. packet 60c
Fort Garry Coffee, the finest coffee packed in tins, 1-lb. vacuum tin 45c

BAKERY SPECIALS FOR FRIDAY AND SATURDAY
McLean's Special Layer Cakes, Pineapple, Lemon, Marshmallow and Chocolate. You know they're delicious! Each 25c
McLean's Mixed Sweet Buns, Cinnamon, Currants and Plain, per dozen 20c
McLean's Wrapped Bread, per loaf 8c

SPECIAL SALE OF DRIED FRUITS AND VEGETABLES
Prunes, Fancy Santa Clara, size 60-70's, lb. 10c
25-lb. box, $2.15
Size 30-40's, per lb., 15c; 25-lb. box, $3.40
Fancy Dried Apricots, per lb. 22c
Moist Sair Dates, 4 lbs. for 25c
Smyrna Layer Table Figs. Regular 25c. Special, per lb., 19c; 10-lb. box $1.75
Dromedary Table Dates. Special, 2 packets 19c
California Table Raisins. Regular 25c. Special to clear, per packet 15c
No. 1 Jap Rice, 2 lbs. for 15c
Pearl White Sago and Tapioca, per lb 7c
California Seedless Raisins. Special, 2 lbs. 27c
California Seeded Raisins. Special, 2 lbs. 29c
Ready-Cut Macaroni, 2 lbs. for 15c
Soup Mix. Special, per lb., 9c; 2 lbs. 17c
Small White Beans, per lb. 7c
Dried Green and Split Peas. Special, lb 6c
Pearl Barley, 2 lbs. for 15c

DEMONSTRATION OF HEINZ QUALITY PRODUCTS
Special Low Prices on All Lines
Heinz Tomato Ketchup, large bottle 19c
Soups, assorted, 2 tins for 19c
Pork and Beans with Tomato Sauce, 2 tins for 19c
Spaghetti with Tomato Sauce, 2 tins 19c
Pickles, Sweet and Sour, Mixed and Mustard, medium jar 30c

CANDY SPECIALS
Fresh Scotch Mints, per lb. 19c
Cleeve's English Assorted Toffee. Special, per lb. 27c
Bellamy's Licorice Allsorts, per lb. 19c
Fresh Chocolate Peanuts, per lb. 25c

Fresh-Toasted Marshmallows. Special, per lb. 17c

Aylmer Italian Prune Plums, 2's, squat. Special, per tin 11c
Aylmer Peaches, halves, 2½'s, per tin 29c
Turner's Bartlett Pears, 2's, per tin 15c
Christie's Ritz Biscuits, per packet 16c
PEEK, FREAN'S ENGLISH BISCUITS
Come In and Sample Some of the Lines
Osborne or Lemon and Barley Cream, pkt. 17c
Assorted Waffle, per packet 19c

EXTRA SPECIAL
1 large packet Chipso or Oxydol and 1 Rubberized Shopping Bag. The two, special for 49c

SALE OF POTATOES—BUY NOW
Local Burbank Potatoes, good quality, 10 lbs. for 25c; per sack $2.29
Kamloops Dry Belt Potatoes, good keepers, fine quality, 9 lbs. for 25c; per sack $2.49
Delivery as soon as possible

Juicy Sunkist Oranges, good size. Special, per dozen, 35c; 3 dozen for $1.00

Large White Celery, each 15c
Large Head Lettuce, each 9c
Carrots, 10 lbs. for 25c
Parsnips, 7 lbs. for 25c
Turnips, 8 lbs. for 25c
Cooking Onions, 6 lbs. for 25c

Wagner Apples, good for cooking and eating. 40-lb. box. Special $1.99

Juicy Sunkist Lemons, doz., 23c; 2 doz. 45c
California Grapefruit, 4 for 25c; 7 for 25c
Ripe Bananas, per lb. 9c
Large Savoy Cabbage, each 10c
California New Carrots, per bunch 10c
California Fresh Sprouts, per lb. 15c

BUY QUALITY PROVISIONS—WE OFFER YOU THE BEST
Butter, first grade; wrapped and sold under perfect hygienic conditions. Fraser Valley Prints and Seal of Quality Bulk, lb., 32c; 3 lbs. 94c
Eggs, grade A, local supplies. Large size, per dozen, 30c; 3 dozen for 88c
Medium size, per dozen, 28c; 3 dozen 82c
Lard, H B C pure refined, bulk, per lb 16c
3 lbs. for 45c
Cooket, pure Vegetable Shortening, lb 15c
3 lbs. for 43c

SMOKED MEATS
Mild Cured, Freshly Smoked
Side Bacon, sliced, per lb 34c
Back Bacon, sliced, per lb. 38c
Cottage Rolls, smoked or sweet pickled, per lb. 22c
Picnic Shoulders, smoked or sweet pickled, per lb. 16c
SPECIAL PRICES ON NO. 1 HAMS
North Star, whole or shank half, lb 25c
Swift's Premium, whole or shank half, per lb 27c

Cheese, specially priced to clear. English crustless Cheddar or Cheshire, 8 portions, pkt. 25c
Limited quantity
Canadian Mild Cheese, per lb 21c
Jellied Brisket Beef, per lb. 30c
Seal of Quality Mincemeat, 2 lbs. 25c
Creamed Cottage Cheese, per lb 14c

EXTRA SPECIAL SELLING RED RIBBON LOINS OF BEEF
Sirloin Roast, per lb 25c
Sirloin Butt Roast, per lb. 24c
Wing Roast, per lb 23c
Sirloin Steak, per lb 26c
T-Bone Roasts, per lb 23c
Wing Steaks, per lb 23c
Orders accepted today for delivery Saturday on request

MILK-FED VEAL
Rump Roast, per lb 24c
Loin Roast, per lb. 23c
Shoulder Roast, per lb. 15c

GRAIN-FED PORK
Legs, per lb. 27c
Loins, per lb. 27c
Butts, per lb. 17c

FRESH FISH
Fresh Cod, per lb 17c
Whiting Fillets, 2 lbs. 25c
Fresh Skatewing, per lb 12c

H B C CASH AND CARRY
25c Super Specials for Today Only
Red Jacket Pineapple, 3 tins
Country Kist Corn, 3 tins
Assorted Meat Pastes, Libby's, Clark's, Hedlund's and North Star, 3 tins
Heinz Vinegar, Malt, White or Cider, 32-oz. bottle
Fetherlite Pastry Flour, 7's
Columbia Peaches, 2's, 2 tins
Saanich Clams, whole or minced, 2 tins
Euruco Tuna Flakes, ½'s, 3 tins
Royal City Pork and Beans, 16-oz., 4 tins
Squirrel Peanut Butter, 27-oz. tin
Happy Vale Pickles, Sweet and Sour Mixed and Mustard, 32-oz. bottle
Jell-O, assorted, 4 packets
Canada Pride Maple Syrup, 16-oz. bottle
Aylmer Apricot Jam and Orange Marmalade, 32-oz. jar
King Oscar Sardines, 2 tins
Lingford's English Custard, lb. tin
P & G Soap, 7 cakes
25c

★ OVALTINE
Per tin 38c, 58c, 98c
Visit the Demonstration Table and Try a Sample Cup

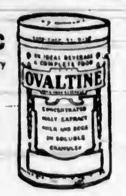


★ FRY-CADBURY PRODUCTS
FRY'S HOT CHOCOLATE
For a Delicious Hot Drink
1's, per tin 47c ½'s, per tin 24c
BAKING CHOCOLATE, ½'s, per packet 21c
1-oz. squares 3 for 10c

★ COLMAN'S MUSTARD

Try a Mustard Bath for That Bad Cold!
1-lb. tin 92c
½-lb. tin 48c
¼-lb. tin 26c

★ BIRKS PINEAPPLE
Delicious, golden ripe fruit. Sliced, Cubes, Crushed. Special 2 tins 25c

★ PET DOG FOOD
1's, per tin 10c

★ CATELLI'S MACARONI PRODUCTS
PREPARED SPAGHETTI in Tomato Sauce. For a delicious hot dish. 1's 2 tins 19c
SPAGHETTI and MACARONI, ready cut or long 2 packets 19c
EGG WHEAT NOODLES, 6-oz. packets 2 for 19c

★ LEVER SOAP PRODUCTS
Soaps Have Advanced Considerably—Buy Today at the Old Low Special Prices!
SUNLIGHT SOAP Special 4 cakes 21c
LIFEBUOY SOAP 4 cakes 29c
LUX TOILET SOAP 4 cakes 22c
LUX SOAP FLAKES, large packet 23c 2 for 45c

★ SALE OF EMPRESS QUALITY PRODUCTS
A NEW LINE—EMPRESS PEANUT BUTTER, 1's, tin 15c
PURE ORANGE MARMALADE, 4's, per tin 43c
32-oz. jar 27c
BAKING POWDER, 12-oz. tin 19c
2½-lb. tin 67c

★ SALADA TEA
World Renowned for Fine Flavor

Brown Label, 1's, per packet 63c
½'s, per packet 33c
Blue Label, ½-lb. packet 38c

★ BUY NOW BEFORE THE PRICE ADVANCES
PALMOLIVE SOAP 5 cakes 23c
SUPERSUDS, giant size packet 19c
PRINCESS SOAP FLAKES, per packet 17c

★ ROWNTREE'S COCOA
½-lb. tin 23c 1-lb. tin 43c

Hudson's Bay Company.
INCORPORATED 2ND MAY 1670.


## How It Started

By JEAN NEWTON

### WHY DO WE SAY "GOD BLESS YOU!" AFTER . SNEEZE?

A devastating plague was raging in Athens.

The flower of Greece was being ruthlessly cut down. The dead piled high and daily A[illegible]n courage was taxed to the utmost.

To every home, however, where lay a victim, the rainbow of promise was the sneeze, which the watchers took as an omen that the crisis—and therefore the [illegible]orst—was over.

Centuries later, another [illegible]pidemic assailed Europe, but this time, the sneeze—such are the vagaries of superstition—was [illegible]ccounted a mortal sign—symptomatic of the presence of the devil and his baleful desires.

To combat Satan's evil powers and prevent the spread of the plague, St. Grego[illegible] is said to have exhorted the populace whenever they heard the dread sneeze to exclaim "God bless you!"

The custom has stuck though Satan and the sneeze have long since been dissociated.

Hudson's Bay Company.

# COLD

**Preventives and Remedies**
**For the Entire Family**

Phone E 7111 for Prompt Delivery

| | |
|---|---|
| H B C Malt and Cod Liver Oil, 2-lb. jar | 89¢ |
| Bromo Quinine Tablets, box | 25¢ |
| Vatronal Nose Drops | 47¢ |
| Wampole's Nose Drops, bottle | 25¢ |
| H B C Hot Water Bottles | 59¢ |
| Hot Water Bottle Attachment Sets, each | 49¢ |
| Wampole's Cod Liver Extract, per bottle | $1.00 |
| Pertussin Cough Syrup, bottle, 60¢ and | $1.35 |
| Mentholatum, jar | 54¢ |
| Friar's Balsam for inhalation, oz., | 25¢ |
| Alka-Seltzer, 8 tablets | 35¢ |
| Bayer's Aspirin Tablets, 24's | 39¢ |
| Thermogene | 47¢ |
| Clinical Thermometers | $1.00 |
| Wampole's Hygeol Throat Gargle, 35¢ and | 60¢ |
| Abbott's Haliver Oil Capsules, 50 for | $1.25 |
| Kleenex Tissues 19¢ and | 43¢ |
| H B C Antiseptic Throat Tablets, | 25¢ |
| Oxo Cubes, 10 for | 21¢ |
| Sunkist Lemons, dozen | 23¢ |
| Beekist Honey, 4-lb. tin | 60¢ |
| Coleman's Mustard, ½-lb. tin, | 48¢ |
| Johnson's Fluid Beef, 16-oz. bottle for | 89¢ |
| Warm Comforters | $6.95 |
| Cosy Wool Blankets, pair | $7.95 |
| Flannelette Sheets, pair | $2.75 |
| Women's Silk and Wool Hose, 79¢ to | $1.25 |
| Women's Wool Hose | $1.00 |
| and | $1.50 |
| Ankle Socks 39¢ and | 49¢ |
| Children's Wool Hosiery | 59¢ |
| Children's Overshoes | $1.55 |
| Children's Cosy Slippers | 89¢ |
| Women's English Woolly Slippers at | $1.95 |
| Women's Overshoes | $1.65 |
| Lady Hudson Pure Wool Underwear at | $1.00 |
| Women's Imported Pullover Sweaters at | $2.98 |
| Women's Wool Cardigans | $1.98 |
| Fine Imported 3-Piece Knitted Wool Suits | $12.95 |
| Women's 1-Piece Wool Dresses at | $6.95 |
| Stormbak, chamois back protector, for | $2.95 |
| Wool Bed Jackets | $1.59 |
| Men's Warm Dressing Gowns, | $9.95 |
| Men's Stanfield Wool Vests, | $1.25 |
| Men's Stanfield Wool Shorts, | $1.50 |
| Men's Wool Combinations | $3.50 |
| Men's Flannelette Pyjamas | $1.95 |
| Men's Pullovers and Cardigans, | $2.95 |
| Men's Fine Wool Hose | 50¢ |
| and | 75¢ |
| Wool Mufflers | $1.00 |
| Electric Heating Pads | $3.95 |
| Electric Portable Heaters | $2.69 |
| Perfection Oil Heaters | $9.75 |
| Health Lamps | $3.95 |

—AND A HOST MORE COLD-WEATHER SUPPLIES


## Little Stories for Bedtime

### Mrs. Grouse and Jumper Hold Their Breath

—By THORNTON W. BURGESS—

Hold your breath and hold it hard,
As Mrs. Grouse and Jumper did,
And learn how close the hunter came
To where a-shake with fear they hid.

It was very trying. My, my, my, I should say so! It was very trying indeed. Peeping out from under a thick low growing branch of a hemlock tree Mrs. Grouse and Jumper the Hare watched a man with a terrible gun coming nearer and nearer. Now if it had been Reddy Fox or Old Man Coyote coming Mrs. Grouse would have felt sure that she could trust to her strong wings to take her out of danger and Jumper the Hare that he could depend upon his long legs in case they were discovered. But a man with a terrible gun was a very different matter. Shot from that terrible gun could go so much faster than Mrs. Grouse could fly or Jumper could run that they would have very little chance of getting away unhurt, and they knew it.

Jumper had whispered to Mrs. Grouse to sit perfectly still, and this was the very best thing they could do. The hunter didn't know that they were there and if he didn't happen to look under that hemlock branch he might go right past without ever knowing that they were anywhere near. So in sitting perfectly still they were doing the very wisest and best thing.

But it was hard work, the very hardest kind of hard work. With every approaching step of the hunter it became harder. Mrs. Grouse set herself to spring into the air if they should be discovered, shut her mouth tightly and held her breath. Jumper the Hare set his long hind-

Nearer and nearer came the hunter, his terrible gun across the hollow of one arm

legs under him ready for a sudden jump, laid his long ears back and held his breath.

Nearer and nearer came the hunter, his terrible gun across the hollow of one arm. He looked this way and that way and the other way. He was looking for Mrs. Grouse and she knew it. It seemed to her as if he must hear the thumping of her heart. Her bright eyes grew dark with fear as she watched him. It seemed to her she must, simply must fly. She couldn't understand how it was possible for that great man to look so happy, for he did look happy, when he was filling others with such awful fear. She almost wished that a great giant would come hunting him just for fun, and made him hide and shiver and shake with fear so that he might know just how she and Jumper were feeling that very minute.

But frightened as she was, a little bit of gladness crept into her heart. The hunter man wasn't Farmer Brown's Boy and she was glad of that. Ever since the terrible time when she was frozen under the icy crust which formed over the snow one night last Winter and Farmer Brown's Boy had found her and fed her and been good to her, she had a kindly feeling for him, and somehow, no matter what others said, she had a feeling way down in her heart that never again would he hunt her with his terrible gun as he once had done.

The hunter was so close now that he actually brushed the tip of the hemlock branch under which they were hiding. Would he look under? Mrs. Grouse held her breath and Jumper held his breath and both felt as if they must scream. He was half turning now. Would he look under? If he did, would he be able to kill both of them? Why didn't he go on? But he didn't. He stood still right in front of their hiding-place with his back to them and rested the butt of his terrible gun on the ground.

"I certainly ought to find that grouse somewhere around here," said the man, talking aloud to himself.

Next story: Mrs. Grouse Saves Jumper the Hare.

Send for Fry Recipe Book, sent free. Modern ways to use Cocoa and Chocolate, Fry-Cadbury Ltd., Montreal



Hudson's Bay Company.
INCORPORATED. 2ND MAY 1670.

PHONE "THE STORE OF GOOD VALUES AND HAPPY SERVICE" E 7111

"THE BAY'S"

# MONTH-END CLEARANCE

## AIR LINER SETS NEW SPEED RECORD

—say newspaper headliners

—every day we read about new speed . . . new comfort . . . new creations . . . new styles . . . new merchandise . . . and "The Bay," too, makes new records, achieved by merchandise of reputable quality . . . for outstanding value . . . for service.

## AND NOW

"THE BAY" SETS ANOTHER

## NEW HIGH RECORD

VICTORIA'S MUCH-AWAITED-FOR "BAY"

## FEBRUARY HOME-FURNISHING SALE

—Furniture and home furnishing values soar to new heights.
—Variety sets a new high record.
—Save too! on things to wear for the family.
—Buy in this exciting Sale . . . the dollars saved will add dollars to your budget.

STARTS MONDAY, FEBRUARY 1

A New Record 8-Page "Bay"

## "BROADSIDE"

IS JUST OFF THE PRESS! READ IT!

If you do not receive your Broadside by Saturday noon, please phone "The Bay," E 7111, during store hours; after 6 p.m., phone E 1826.

SEE "THE BAY" WINDOW DISPLAYS!

## Final Clearance Winter Coats

GROUP ONE
Tailored Coats in tweeds and flecks . . . navy, brown and green. All are in new swagger styles. Fully lined and interlined. Formerly to $12.95 — **6.95**

GROUP TWO
Fine Imported Tweed Coats, tailored and dressy types. Well assorted sizes. These are suitable for Spring as well as present wear. Formerly $19.75 to $25.00 — **12.95**

GROUP THREE
Includes some larger women's sizes. Handsomely trimmed with French seal; also tailored coats in silvertones and llama cloths. Beautifully lined. Limited number. Formerly $29.50 for — **14.95**

Final Clearance!
## Afternoon and Party DRESSES
35 Only

At this time of the season a smart new frock will pep up your wardrobe . . . so why not get one of these? Showing many styles for misses and matrons in incomplete sizes and color range. Splendid values!

**4.95**

## Nemo-flex Corsets

• Regular $5.50

Back-Lacing Corsets, made of durable striped corset cloth and well boned. Two-inch elastic waistline. Sizes 25 to 36 Priced at **3.50**

"Bay" Fashion Floor

## "CHARGE IT" and PAY IN MARCH

Today's and Saturday's Charge Purchases Go on February Accounts, Payable by March 10

IT'S CONVENIENT TO CHARGE IT

## Little Tots' Reefers

All-wool navy chinchilla. Belted back, brass buttons, red lining and motif trim. Sizes 1½ to 4 years — **3.98**

## Girls' Raincoats

Rubber Raincoats, flannelette lined. With all around belt. Red, green, navy, black, brown. Ages 2 to 6 years — **2.98**

Ages 8 to 14x years, $3.98

Also Jersey Cloth and Suede Raincoats, ages 8 to 14x — $4.50

"Bay" Fashion Floor

## NOTION VALUES

BIAS TAPES
Double fold . . . good colors: 4-yard cards at . . . 3 for **25c**

PEERLESS SEWINGS
80-yard spools in a new range of colors 3 spools **12c**

RAYON ELASTIC
6-yard bundles. White only **12c**

MENDING WOOLS
—in an assortment of colors 3 for **12c**

CHAIR PAD SETS
Floral cretonne covering: 2-piece sets **29c**

H B C SEWING COTTON
100-Yard spools in sizes 40, 50 and 60. Black or white. Special 6 for **23c**

SHOPPING BAGS
English make: assorted tinted designs **23c**

"LASTEX" TWO-WAY STRETCH GIRDLES
First quality garments! Good fitting and long wearing. Regular $1.25 value! **77c**

KAPOK-FILLED CUSHIONS
Well made. Floral cretonne covered . . . square or round **43c**

## Good Stationery Buys

BRIDGE CLOTHS.
Washable rubber cloths in blue or green **39c**

BOXED STATIONERY
Cream or colored. Quality yellow or kid finish . . . lined or unlined envelopes. Box **49c**

NOTEBOOKS
Bound in black silk with petit point design . . . with or without pencil **35c**

CALENDARS TO BE CLEARED
Comics, oilette pictures, copies of famous paintings, etc. All are GREATLY REDUCED!

WAX PAPER
100-ft. rolls, cutting edge **23c**

PLAYING CARDS
Linen finish . . . attractive backs in green, red, blue or yellow 2 for **75c**

MOIRE BRIDGE CLOTHS
Plain or two color effects. Rubberized backs . . . elastic corners . . . washable **1.19**

VALENTINE SUGGESTIONS
Cards, wrappings, candy cups in latest designs. Prices from . . . **5c** to **1.50**

## 1937 Ushers in These New Petal Crepe FROCKS

Most appealing frocks in a new washable fabric of smooth silky finish crepe. Dainty styles and Spring colors . . . candy stripes, Paisley and flowered designs. Sizes 14 to 44 — **1.98**

"Bay" Cotton Frock Shop, Fashion Floor

## SHOES that are Comfortable and look Smart

Yes, you'll be surprised at how chic, smart and comfy shoes can be at such a low price. Large selection in wanted leathers and colors. High, Cuban and low heels — **2.98**

"Bay" Fashion Floor

## 2-DAY DRUG SALE

Kleenex, 500 sheets **41c**
Jergens's Soaps, Lilac, Jasmin, Rose, Lavender, 10 cakes **45c**
Sunlwhite Tissue, 10 rolls **63c**
Kotex, economy size, 48 pads **87c**
Cheramy Cappi Face Powder, Special, box **39c**
H B C Almond Hand Lotion, kitchen size **59c**
Pepsodent Tooth Paste, large tubes for **37c**
Petrolatum, heavy, 32-oz bottles at each **69c**
Hot Water Bottles, 1-year guarantee **59c**
Cod Liver Oil, pure Norwegian, 32-oz. bottles **98c**
Absorbent Cotton, 1-lb. rolls, at 3 for **$1.00**
Mentholatum, large jars **54c**
Nujol, 16-oz. bottles **69c**
Jergen's Soap, 12 cakes to a box, per box **69c**
Palmolive Shave Cream, double size for **39c**
Cotex Hand Cream, Cuticle Cream, Night Gloves, All 3 for **85c**
Italian Balm, bottle **57c**
Palmolive Shaving Lotion **35c**
H B C Milk of Magnesia, 32-oz. bottles for **69c**
Puros Tissue, 3 rolls for **25c**
Lyon's Tooth Powder, Giant size for **39c**
Forhan's, Kolynos, Minty's, Listerine Tooth Pastes, each **39c**
Nosorme, Regular 25c size **15c**
Barrer's Aspirin Tablets, bottles of 100 for **98c**
Fruit-a-tives, large size **39c**
Sal Hepatica, Regular $1.35 **$1.15**
Eddy's Cottage Tissue, 4 rolls to a cartons **1.29**
Olive Oil, 16-oz. bottles **59c**
English Bath Soaps, Rose, Lavender, Cologne, Jasmin, 3 for **25c**
Mecca Ointment, tin **23c**
Abbott's Vitamin Fortified Cod Liver Oil, 12-oz. bottle **$1.00**
Epsom Salts, 4 lbs **25c**
Wampole's Magnolos, 20-oz bottles for **$1.00**
Dr. West's Tooth Paste, 25c size **19c**
Owbridge's Lung Tonic, Excellent cough syrup **40c**
Tooth Brushes, 2 for **29c**
A.R.S. & C. Tablets, bottle of 100 for **19c**
Horlick's Malted Milk, 5-lb. jars for **$3.49**
Lyndon Balm, for chapped hands, at **29c**
Modess, 2 dozen pads **41c**
Pond's Creams, cold and vanishing, 4-oz. jars **49c**
Kepler's Malt Extract with Cod Liver Oil, 5-lb. jars **$1.40**
Kleenex, pink or white, 500 sheets for **19c**
Pebeco Tooth Powder, large tins for **25c**
Phillip's Milk of Magnesia, 12-oz bottles for **49c**
Peroxide, 4-oz. bottles **19c**
Aromatic Castors, 4-oz. bottles **39c**
Moonglow Nail Polish, bottle **19c**

"Bay" Street Floor

## "Shout Till the Rafters Ring"

Men! That's exactly how we feel about the emphatic value offered in our

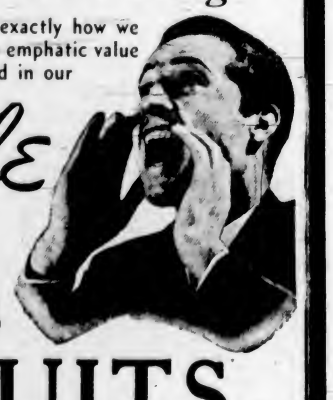

## Sale 2 Pants SUITS

This fine group of suits would ordinarily command $35.00. We can suit every fancy! Latest styles, patterns and colors. Sale — **25.00**

JUST IN! 90 PAIRS MEN'S ALL-WOOL

## Tweed Trousers

Sizes 32 to 44. Large selection of colors and patterns. Tailored from suit ends . . . you can easily match up your coast and vest — **2.95**

## Men's Regular to $5.95 Sweaters

Brushed wool and cardigan stitch. Zipper front style with lapel collar or button front. Nice range of patterns and colors. Sizes 36 to 44 — **3.95**

★ STUDENTS' LONG TROUSERS
150 PAIRS
New shipment. All-wool tweeds, blue cheviot serges, grey flannels. Sizes 25-32 — **2.19**

★ BOYS' SHORTS
All-wool tweeds, blue cheviot serges, grey flannels. Full lined and belt loops. Sizes 24-32 — **98c**

"Bay" Street Floor


## What Today Means

**"AQUARIUS"**

If January 29 is your birthday, the best hours for you on this date are from 9 45 to 11 45 a.m., from 2 45 to 4 45 p.m. and from 6 45 to 8 45 p.m. The danger periods are from 7 45 to 9 45 a.m. from 4 45 to 6 45 p.m. and from 8 45 to 10 45 p.m.

Admiration, as well as astonishment, must be tactfully expressed on this date, otherwise either one can prove to be offensive. Be very careful how you try to capitalize on someone's friendship, for it might cost you their regard. Avoid arguing, as discussions are liable to become heated, tempers lost, and friendships strained. Boastfulness is likely to create the impression that the boaster is puffed up with conceit and egotism. Look out for projections, for sharp protuberances, open doors, carelessly-placed brooms and mops, as are apt to be responsible for many of the day's accidents. Edged tools are also likely to be the cause of many mishaps. It is important that you select the right time, as well as proper place, to say anything that is important, if you expect it to receive the consideration it might deserve. Married and engaged couples as well as those who have found Cupid's precious gift—love—ought to know that they cannot express irritability one minute and find happiness in the next one.

If a woman and January 29 is your birthday, you have a splendid mind, which must not, through a love of pleasure, be neglected. The only way to keep well informed is to devote the necessary time for the acquisition of news as well as a knowledge of current literature. Many born on this date get into the habit of acquiring only a smattering of both, which is a grievous mistake. Your prospect for securing more than your share of worldly goods seems good. You ought to be very lucky, particularly in your friendships. If you become sincerely interested in writing, music, art or selling, fortune will perhaps favor you in a most substantial way. You have no reason, apparently, to worry regarding your marital expectations.

The child born on January 29, during its adolescence, is generally very credulous. Anything to make it lose faith in the truthfulness of those in whom it has implicit trust will be a terrible mistake. It will probably turn out to be a very talented youngster.

If a man and January 29 is your natal day, you may be careless about making enemies through tactless remarks. You must make friends, if success is to crown your efforts. As a lawyer, physician, banker, manufacturer, journalist, artist or salesman, you ought to be able to make a very satisfactory income.

TOMORROW
SATURDAY

THE EMOTIONAL POWER of "ROTHSCHILD"!
THE HEROIC SURGE of "CAVALCADE"!

THE MIGHTY PAGEANTRY OF BRITAIN'S GREATNESS!

THE BELL OF LLOYDS — It's Ringing a Clarion Call to Romance!

JOYFULLY THE FAMOUS BELL RINGS IN THE COMING OF THE SCREEN'S GREATEST ACHIEVEMENT

The Sweeping Love Story of a Man Who Was Branded "Traitor"

AT 12:51, 3:35, 6:19, 9:03

LLOYDS OF LONDON

With Freddie Bartholomew — Madeleine Carroll
BARTHOLOMEW-CARROLL
SIR GUY STANDING-TYRONE POWER

ENDS TODAY
LILY PONS
JACK OAKIE
GENE RAYMOND
in "THAT GIRL FROM PARIS"
— ALSO —
"MURDER WITH PICTURES"

Also
EXTRA! Gorgeous All-Colored Cartoon
"POPEYE MEETS SINBAD the SAILOR"
Beyond a Doubt the Greatest Cartoon Sensation Since "The Three Little Pigs."

20¢ 12 TO 1 P.M.

CAPITOL

COMING!
On Our Stage, in Person, WEAVER BROS. 'And ELVIRY
A Ten-Act Rural Revue.
40 Top-Notch Entertainers.



DOMINION PHONE E 0914

STARTS TODAY ... FOR 3 DAYS ONLY

• UNDER THE BROODING SKY OF A STRANGE LAND . . .
• YOU WILL SEE DRAMA AS NEW AS TOMORROW!
• YOU WILL BE ENTERTAINED AS NEVER BEFORE!

THE MOST AMAZING ADVENTURE A MAN AND WOMAN EVER SHARED!

WARNER BAXTER and JUNE LANG in "THE WHITE HUNTER" WITH Gail Patrick, Alison Skipworth, WILFRID LAWSON, GEORGE HASSELL

• HERE TUESDAY •
Rich Waves of Laughter
'Tugboat Princess'
With Edith Fellows, Valerie Hobson and Walter C. Kelly
Filmed Entirely in Victoria

AND . . . THE GLORIOUS VOICE OF
LAWRENCE TIBBETT
IN THE ROOF-RAISING MUSICAL COMEDY
"UNDER YOUR SPELL"
WITH
WENDY BARRIE
GREGORY RATOFF
ARTHUR TREACHER
• GAIETY WITH MUSIC!

HEAR . . . ! "UNDER YOUR SPELL" "AMIGO" "MY LITTLE MILE WAGON"

COMING SOON! DEANNA DURBIN — In "THREE SMART GIRLS"



ATLAS

TODAY FOR 2 DAYS ONLY

Victoria's Home of Great Shows— "If It's a Good Show We'll Have It"

AT 1:03, 3:33, 6:13, 9:33

Shirley TEMPLE in STOWAWAY
with Robert YOUNG, Alice FAYE
20th Century Fox Picture

A GAY ROMANCE OF THE FAR EAST!

SHIRLEY IN CHINA! She Even Talks and Sings Chinese!

and

AT 11:59, 2:19, 4:39, 7:29
MIRTH AND MELODY!
Hop on the fun wagon . . . It's loaded with laughs, good cheer and fun!

HERE COMES CARTER
with
ROSS ALEXANDER GLENDA FARRELL
ADDED CARTOON—"COUNTRY COUSIN"

12-1 15c T-a 20c 3 On 25c Children All Day 10c



MONDAY, FEBRUARY 1, 8:30
"PETTICOAT FEVER"
PRESENTED BY BEAUX-ARTS SOCIETY
Empire
TICKETS - - - 50c AT MARIONETTE LIBRARY OR MEMBERS



RADIANT LIVING
FREE PUBLIC LECTURES BY
HERBERT SUTCLIFFE, D.Sc., Ph.D.
TONIGHT, 7 O'CLOCK—Special Lecture (Women Only). "LIFE'S SECRETS"
8:15 P.M. (EVERYBODY)
"WHY MAGNETIC PERSONALITY COMMANDS SUCCESS"
EMPIRE THEATRE
Written Questions Music, 7:45 p.m.
Has Helped Thousands—Can Help You


# At the Theatres

## DOMINION SHOWS JUNGLE FEATURE

**Warner Baxter and June Lang Featuring in "The Road to Glory"—Opens Today**

A man and a woman trying to hate while fierce longing flames in their hearts is the thrilling theme of Twentieth Century-Fox's amazing drama of savage passions, "White Hunter," which opens today at the Dominion Theatre.

Warner Baxter and June Lang, who created such a sensation in "The Road to Glory," are brilliantly cast in a drama even stranger, a romance even greater, the most stirring adventure a man and woman ever shared.

Assisting the star is an excellent and impressive cast headed by Gail Patrick, Alison Skipworth, Wilfrid Lawson and George Hassell.

Baxter is seen as a colorful hunter who accepts a commission to guide a big-game expedition through a strangely wild country.

In one of the most dramatically-compelling climaxes in recent years, the primitive passions of the principal characters clash with furious force as the picture reaches its stirring end.

## SHIRLEY TEMPLE STARS AT ATLAS

**Curly-Topped Little Favorite Seen In "Stowaway" Which Opens Here Today**

Romantic as the radiant Chinese moon, and as glamorous with its surrounding company of great stars, teeming with danger, excitement, thrills, war-lord bandits, and Shirley Temple as a little waif who talks and sings Chinese, Twentieth Century-Fox's new film, "Stowaway," comes today to the Atlas Theatre.

Yes, Shirley's in China now—and you'd think you'd never seen her before—so different is the setting . . . so surprising the story!

As Ching-Ching, the adopted daughter of a missionary couple killed in a rebel raid, Shirley is picked up by Robert Young, a carefree young millionaire who is touring the world in a vain attempt to get away from himself.

**CAPITOL THEATRE** She is charming! She is beautiful! She is gorgeous! She is Lily Pons, the magnificent soprano who plays the title role in "That Girl From Paris," new R-K-O Radio musical comedy delight at the Capitol Theatre for the last times today. Gene Raymond is starred in the cast, which includes Lucille Ball, Jack Oakie, Herman Bing, Mischa Auer and Frank Jenks.

**COLUMBIA THEATRE** "Three on the Trail," showing currently at the Columbia Theatre, is an action-filled thriller, with deft comedy touches and a tender romance woven expertly into the story by the capable direction of Howard Bretherton. William Boyd is starred in this, the fifth of the "Hopalong Cassidy" series, with Jimmy Ellison and Onslow Stevens playing the leading roles in support of the star.

**OAK BAY THEATRE** Those who like musical entertainment will revel in "Czardasfuerstin," which U.F.A. has made a distinguished film production as "The Dancing Duchess," starring Marta Eggerth and Paul Hoerbiger. This picture, which boasts beautiful and lavish settings, has been edited with explanatory English sub-titles for its Canadian audience. An added feature of the programme will be the personal appearance on the stage each evening of Selma Reyes, the violin virtuoso.

**PLAZA THEATRE** "My American Wife." Paramount's deft romance of a count who marries a wealthy American girl and then sets out to become an Arizona rancher, despite the girl's social ambitions, is currently playing at the Plaza Theatre. The picture co-stars Francis Lederer, European romantic screen favorite, and Ann Sothern.

*AMUSEMENTS*

**On the Screen**

**Atlas** — Shirley Temple in "Stowaway."
**Capitol**—"That Girl From Paris," starring Lily Pons.
**Columbia** — William Boyd in "Three on the Trail."
**Dominion** — "The White Hunter," with Warner Baxter.
**Oak Bay** — Marta Eggerth, starred in "The Dancing Duchess."
**Plaza**—"My American Wife," with Ann Sothern.

## "PETTICOAT FEVER" TO BE PRESENTED

Next Monday night, February 1, is the date of the annual play presented by the Beaux-Arts Society at the Empire Theatre.

This three-act comedy-farce, "Petticoat Fever," by Mark Reed, the well-known New York playwright, is packed full of all it takes for an evening's real enjoyment. Every member of the cast has been excellently chosen, and under the capable direction of Enid Cole, this production is expected to be long remembered as one of the best things ever attempted by this society.

Tickets can be obtained at the Marionette Library or from any member of the society.

## PIONEER FAVORS YUKON WEATHER

**Captain Patrick Martin, Master of Early Sailing Ship Here, Returns to City**

Yukon weather is preferred by Captain Patrick Martin, who has been trading in that country since he went there in the gold rush of 1898. Prior to that time he was a sailing captain here. He now operates a store at White Horse.

Back in Victoria "for a spell," Captain Martin is meeting old friends and talking over the boom days when Government, Yates, Johnson and Wharf Streets bustled early and late with business of every kind, and the gold seekers, fur traders and sealing men spent money with wild abandon.

At the Dominion Hotel, last night, he championed the Yukon weather, saying it could be depended upon. When in San Francisco on January 7, he found lakes there frozen over, and three days later the mercury dropped to the lowest point in sixty-seven years.

For the next twenty years, the future of the Yukon is assured, Captain Martin asserted, in answer to questions.

"It has a glorious future. A report from the Yukon Consolidated says there is enough gold there to keep eight dredges working for the next twenty years. And we have all the silver we can take out of the Stewart River," he concluded, with a smile.

While in Victoria, he will see his niece, Miss Kathleen McKenzie, who is attending St. Ann's Academy.

## HAMBONE'S MEDITATIONS

By Alley

(Copyright, 1936, by The Bell Syndicate, Inc.)


**Simple Home Treatment For Varicose Veins**

Swollen veins may become dangerous and sometimes break. Before resorting to operations or injections, sufferers are advised to get an original bottle of Emerald Oil at MacFarlane Drug Store or any pharmacist, and start to reduce the veins and bunches at once. A small bottle will last a long time, because it is very concentrated, and a little goes a long way. Apply night and morning with a soft brush or the finger tips as directed until the swelling is reduced.

So effective is Emerald Oil that it is highly useful in reducing troublesome ankle swellings due to strain, and hasten their disappearance. Adv.


## ANNUAL VESTRY MEETING HELD

**St. Paul's Naval and Garrison Church Reports Submitted—Officers Named**

The annual vestry meeting of St. Paul's Naval and Garrison Church, Esquimalt, was held in the church house recently. The people's warden, Major G. Sisman, read and explained the financial report for 1936. The parish met all obligations, but every effort must be made during 1937 to improve the finances, as it was only through several urgent appeals that a balance was possible.

A new heating plant had been installed in the church at an approximate cost of $500. The Synod had advanced a portion of the cash, which had to be repaid as soon as possible.

To meet the first payment, a telephone bridge during the first week in February was suggested, and J. E. McDonald offered to look after the necessary details.

The rector, Rev. Arthur Bischlager, announced his appointment of Commander A. C. Wurtele, R.C.N., as his warden. Major G. Sisman was re-elected people's warden. Having held this office for eleven years, Major Sisman accepted, provided someone would help him and carry on while he was away.

**ELECT OFFICERS**

The following church officers were elected: Church committee, Capt. G. E. Walls, Capt. O. R. Parker, R. Narracott, W. Baugh-Allen, Capt. Parkes, Dr. J. S. Plaskett, Engr.-Commander G. L. Stephens, H. Craven, Capt. J. E. McDonald, N. Smith, W. Barclay and a representative of the A.Y.P.A. to be appointed; vestry clerk, W. E. A. Barclay; auditor, D. H. Shildrick; sidesmen, Capt. J. E. McDonald and the A.Y.P.A.; delegates to Synod, Dr. J. S. Plaskett, Engr.-Commander Stephens, Capt. Parker and Mr. Baugh-Allen.

Reports were read by representatives from the Sunday school, W.A., A.Y.P.A., Sanctuary Guild and choir.

**RECTOR SPEAKS**

The rector, Mr. Bischlager, spoke briefly on parish affairs, congratulating and thanking all the organizations. All reports showed a decided increase in interest and membership, especially the A.Y.P.A. The Sunday school, under R. Narracott, was adding to its enrolment of pupils and more teachers were needed to cope with this important work.

The meeting again instructed the delegates to Synod to aggressively maintain before the Synod the necessity for an efficient survey and valuation of all church property in the diocese, with a view to forming a co-operative fire insurance policy within the diocese after the system now practised by the Church of England, instead of the present haphazard and expensive custom.

A vote of thanks was approved by the meeting to The Daily Colonist and Times, the S.N.O., the C.O., Work Point, and all public organizations which had come in contact with the parish life.

## *Charles Mattson Kidnap Murderer Hunt in Newsreel*

THE most intensive manhunt of recent times is shown on the Dominion Theatre screen today in the current release of The Colonist-Universal Newsreel. State police co-operate with Federal men as the district is combed for the murderer or murderers of Charlie Mattson. The whole country is stirred by the most fiendish murder in the annals of crime, and dragnets are thrown out to apprehend every possible suspect.

Other scenes on the newsreel include snow-blocked roads of the Middle West; the cross-country race from Paris, which boasts an entry of 700 contestants; the motor boat show at New York, and the shipwreck at St. Ives, England, when coast guardsmen rescued the entire crew ere the ship broke clean in half on the rocks.

## COUNCIL ENTERS ON ITS DUTIES

**Oak Bay Committees Same as Last Year With Whole Body Court Of Revision**

With more than usual "pomp and circumstance," Oak Bay Council last evening repaired to the council chamber and formally entered upon its duties for the year. It was the first meeting following the municipal election. Until the clerk, R. F. Blandy, read the official declaration of the re-election of the reeve and councillors, the members remained standing.

Then taking their seats, they proceeded with due ceremony to the transaction of business, after the reeve had extended his gratification at the return of the old councillors.

By resolution, the whole council will sit as the court of revision on the assessment. The official meetings of this court were set for March 8 and 10, with a preliminary tour of the municipality before those dates, when members of the court will take into consideration the general character of the various parts of the district.

Committees were named, the same as they had been for the preceding year. With the first named as chairman in each case, these committees are as follows: Finance, Councillors Angus, Gibbs and Ellis; works and buildings, Councillors Ellis, Johnson and Vernon Jackson; relief, Councillors Johnson and Woodhouse.

Councillor Angus was named as acting reeve in the absence of Reeve Taylor at any time.

## CHURCH MEETING AT GARDEN CITY

There was good attendance at the annual congregational meeting of the Garden City United Church, which was held on Tuesday evening. Rev. W. Allan presided and the reports presented showed progress in every department.

The report of the board or session was presented by H. James and showed increase in membership and that the spiritual condition is well sustained. A. P. Fryatt, for the board of stewards, reported that the property fund closed the year with a balance in hand. F. Thomas reported for the Sunday school, which had high average attendance, and special mention was made with regard to the vacation school which was held during the year, when local workers were assisted by Miss Phyllis Benson and Miss E. E. Hart of Victoria. On behalf of the Sunday school and as a token of esteem and appreciation of his many years of labor, Mrs. W. P. Brown presented David Sim with a copy of Morton's "Steps of St. Paul."

Very encouraging reports were read regarding week-day activities; a junior Bible class conducted by Mrs. J. Hobden and Mrs. J. Slater, a Band of Hope by Mrs. W. P. Brown, and a girls' study group by Mrs. R. A. Scott.

The work of the choir was reported by Mrs. M. Pevernat, and deep appreciation was expressed by the congregation for the efficient service rendered during worship under the able leadership of J. Jones. In this connection the presentation of a sum of money was made to Miss Elsie Fryatt for the invaluable assisance as pianist.

A. P. Fryatt, J. Jones and W. Pargiter, who retired from the board by rotation, were unanimously re-elected to the board of stewards to serve a two-year term.

The congregation passed a vote of appreciation of the faithful labors of Mr. and Mrs. Allan, coupled with the wish that they be given health and strength to continue in the service; also to Mr. Pargiter, the church secretary and to Mrs. J. Jones for her weekly attentions to the floral decorations.

After the benediction had been pronounced by Rev. W. P. McHaffie, refreshments were served by the ladies of the W.A.

**HOLLINGER CONSOLIDATED**

MONTREAL, Jan. 28 (?) — Hollinger Consolidated Gold Mines, in a preliminary statement today, reported net profit of $5,798,744 during the past year compared with $4,922,929 in 1935. Total income was $15,174,386, an increase of about $800,000.


For Your Health's Sake

Go to a theatre that offers you conditioned air and protection from flu. NINE THOUSAND CUBIC FEET OF ANTISEPTICALLY TREATED AIR PER MINUTE AT THE OAK BAY. Earphones for the hard-of-hearing. The most comfortable theatre in the West.

"THE DANCING DUCHESS"
Europe's Gay Operetta
Starring
MARTA EGGERTH
First British Columbia Showing
Played to Capacity Houses in the East

Nightly—
ON THE STAGE
SELMA REYES
And Her Violin
World-Famous Virtuoso

OAK BAY
E 2943

CONTINUOUS FROM 2 O'CLOCK 2-5, 20¢; 5 On, 30¢



PLAZA THEATRE
Now Showing at 12:12, 3:13, 6:11, 9:15
ANN SOTHERN FRANCIS LEDERER
In "MY AMERICAN WIFE"
ALSO
VIRGINIA BRUCE • TED LEWIS
In "HERE COMES THE BAND"
Prices: 12-3 10c 2-5 15c 5 On 25c



COLUMBIA
TODAY AND SATURDAY
CLARENCE E. MULFORD'S
"THREE ON THE TRAIL"
WILLIAM BOYD • JIMMY ELLISON
ONSLOW STEVENS
PLUS
Richard Barthelmess • Loretta Young
"HEROES FOR SALE"
10c THR 2: 15c 2-6: 20c 6 On



SICK OF CRITICISM · · SICK OF WASHDAY till friend said, "BE MODERN, USE CHIPSO!"

**Chipso "SUCTION SUDS" draw dirt out, don't eat it out. You don't have to grind it out by rubbing!**

When you're tempted to hurry up washing with a strong powdered soap, *stop and think*. Think what clothes cost. Can you afford to hurry clothes to the rag bag? . . . Colours faded, materials worn thin?

Chipso's marvelously rich "SUCTION SUDS" *draw* dirt out . . . with a safe, quick action. Easy for you . . . and easy on your clothes. Colours stay fresh. Threads stay firm.

Save time and dollars, too! Let Chipso "SUCTION SUDS" give you modern, easy washdays. Let Chipso "SUCTION SUDS" give you bright, white, sweet-smelling washes. Let Chipso "SUCTION SUDS" keep your clothes looking new!

**Women of Victoria! Chipso is ideally suited to local water!**

When you try Chipso, you'll find this fine-flaked soap with "SUCTION SUDS" ideal for washing in the water of this locality.

MADE IN CANADA BY PROCTER & GAMBLE

CHIPSO DRAWS DIRT OUT WITH "SUCTION SUDS"

# You'll think you've landed bang in the middle of summer!

● With your first taste of Heinz Tomato Juice, you will close your eyes and imagine summer is here again. That sparkling, true tomato taste comes from big, juicy tomatoes grown from pedigreed seed and coaxed and nourished in fertile fields all summer long. To keep their sunny flavour for you Heinz tomatoes are picked at the peak of their vine-ripened goodness and packed the self same day.

Next time you go shopping, remember Heinz tomato products. You always get most for your money when you buy the best.

**HEINZ TOMATO KETCHUP**
The boiled-down goodness of prize tomatoes, blended with rare spices, pure granulated sugar, onion juice, vinegar aged for months.

**HEINZ CREAM of TOMATO SOUP**
Fine tomatoes, special spices and rich, sweet, thick cream. Really ready to serve. Add nothing—just heat and enjoy.

**HEINZ CHILI SAUCE**
Both the juice and meat of these superb tomatoes, plus special spices, aged vinegars, sugar, salt—all pure food—natural flavour and colour—tangy—enticing!

**HEINZ TOMATO JUICE**
The pure juice of pedigreed tomatoes and nothing else—save for a pinch of salt. It is a most appetizing, uplifting, healthful beverage.

*"The Heinz Book of Salads and Meat Recipes" has hundreds of NEW salad and meat recipes. You'll be delighted with it. Sent for 25c. Or, send 10c. and labels from 3 tins Heinz Soups. H. J. Heinz Company, Dept. TP7, Toronto, Ont.*

57

Canadian plant established at Leamington, 1909.

# HEINZ
## PURE FOOD PRODUCTS


## PLEADS GUILTY TO KAMLOOPS BURGLARY

KAMLOOPS, Jan. 28 (?).—George Dunn, twenty-year-old transient from Montreal, pleaded guilty in police court today to breaking and entering the Government liquor store here January 2 and stealing $2,800 and was sentenced by Magistrate A. Rankin to two years less one day in prison.

Dunn was arrested near Vernon last Saturday by British Columbia Provincial Police.

The husband became irritable as he listened to the talking of his wife's women visitors. "Can't you get rid of some of them?" he asked. "They chatter like a lot of magpies. No wonder women are called 'birds'."

"Well, anyway," remarked his wife, "look at the worm some of us pick up."


## AMAZING OPPORTUNITY

**To obtain a Set of Wm. A. Rogers A-1 Plus Quality Silverware in the attractive Croydon Pattern made by Oneida Ltd.**

## OLD DUTCH
*offers you*

1 **SIX TEASPOONS**—value $2.50 per dozen—for 3 windmill panels from Old Dutch labels, and... **50c**
2 **ONE DINNER KNIFE** (stainless steel blade) and Fork—value $16.80 per dozen—for 3 windmill panels from Old Dutch labels, and... **50c**
3 **THREE OVAL SOUP SPOONS**—value $6.00 per dozen—for 3 windmill panels from Old Dutch labels, and... **50c**
4 **THREE SALAD FORKS**—value $6.50 per dozen—for 3 windmill panels from Old Dutch labels, and... **50c**
5 **THREE ICED DRINK SPOONS**—value $6.00 per dozen—for 3 windmill panels from Old Dutch labels, and... **50c**
6 **THREE BUTTER SPREADERS**—value $6.00 per dozen—for 3 windmill panels from Old Dutch labels, and... **50c**
7 **THREE OYSTER OR COCKTAIL FORKS**—value $6.00 per dozen—for 3 windmill panels from Old Dutch labels, and... **50c**
8 **THREE TABLE OR SERVING SPOONS**—value $6.00 per dozen—for 3 windmill panels from Old Dutch labels, and... **50c**
9 **ONE COLD MEAT FORK**—value $1.05—for 3 windmill panels from Old Dutch labels, and... **50c**
10 **ONE GRAVY LADLE**—value $1.50—for 3 windmill panels from Old Dutch labels, and... **50c**
11 **ONE BUTTER KNIFE AND ONE SUGAR SPOON**—value $1.00—both for 3 windmill panels from Old Dutch labels, and... **50c**

**HOW TO OBTAIN THIS SILVERWARE**

Send 50c and the windmill panels from 3 Old Dutch labels for any one of the units mentioned in this advertisement. You may order one, or as many as you like. You can obtain a complete set at an amazing low cost. This offer, good only in Canada, expires December 31st, 1937.

## Prolong Surface Lifetime and Save Money with OLD DUTCH

Old Dutch cleans safely because it's made with Seismotite*, a fine cleaning and polishing material, free from harsh scratchy grit. Old Dutch is so quick acting that it cuts your cleaning time in half. It is also the most economical cleanser you can buy because a little goes a long way. Use it for bathroom and kitchen, for floors and painted woodwork, pots and pans, windows and metals, in fact all through the house.

** Reg'd in Canada*

Remember each unit of silverware requires 50c and 3 windmill panels from Old Dutch labels.

OLD DUTCH CLEANSER, Dept 386 I, 64 Macaulay Ave., Toronto

I am enclosing ..... windmill panels from Old Dutch labels (or complete labels) and ..... (.....) for which please send me

☐ 6 Teaspoons ☐ 3 Oval Soup Spoons ☐ 3 Tablespoons
☐ 3 Salad Forks ☐ 3 Iced Drink Spoons ☐ 1 Cold Meat Fork
☐ 3 Oyster Forks ☐ 3 Butter Spreaders ☐ 1 Gravy Ladle
☐ 1 Dinner Knife and Fork ☐ 1 Butter Knife and 1 Sugar Spoon

Name .....
Address .....
City ..... Province .....


# AROUND the DIAL

11:15 a.m.—Shepard Stone will discuss current events and there will be a vocational guidance dramatization on the "School of the Air" programme. KOL, KVI.

6 p.m.—Errol Flynn, dashing young screen star, and Anita Louise will be brought together in "Hollywood Hotel" for re-enactments from their new screen success, "The Green Light." KOL, KVI, KSL, KNX.

7 p.m.—Eugene Ormandy will direct the world-famous Philadelphia Orchestra in Berlioz' "Roman Carnival," Dvorak's "Slavonic Dance No. 10" and Chabrier's "Spanish Rhapsody." KOL, KVI, KSL, KNX.

7.30 p.m.—A cosmic ray, brain waves, a salvo from the world's largest bass drum, a sixty-six-piece student symphony orchestra and a collection of hit tunes and hilarious skits from recent campus shows will be among the highlights when the "Varsity Show," with John Held, Jr., as master of ceremonies, is presented from the University of Chicago over the N.B.C.-red network. KOMO.

9 p.m.—The Colonist news. CFCT.

9:45 p.m.—Pete Pringle and Gary Breckner will give blow-by-blow accounts of the fights in the Hollywood Legion stadium over the Pacific Coast Columbia network. KOL, KVI, KNX.

11 p.m.—Music by Everett Hoagland's orchestra, playing in the Pasadena Civic Auditorium, will be broadcast over the Columbia chain. KOL, KVI, KNX.

**CFCT, Victoria, B.C. (1450 Kcys.)**

7.30 a.m.—Rise and Shine.
8.00 a.m.—Timely Topics.
8.15 a.m.—World Flashes.
9.30 a.m.—Musical Chronometer.
8.50 a.m.—Travelog.
9.00 a.m.—Paul Whiteman Varieties
9.30 a.m.—Financial Flashes.
9.45 a.m.—Poets Club, Doris Ferne.
10.00 a.m.—Road to Happiness.
10.15 a.m.—Health Programme
10.30 a.m.—Art Farey at the Piano.
11.00 a.m.—Alarm Clock Hour.
12.00 noon—Daily Monitor.
12.20 p.m.—Bing Crosby.
12.30 p.m.—Noon Flashes
12.50 p.m.—World Bookmen.
1.00 p.m.—Friendly Hour.
5.30 p.m.—Radio Birthday.
6.15 p.m.—Harmony Groups.
6.30 p.m.—Marconi Programme.
6.35 p.m.—Music Lovers' Corner.
7.00 p.m.—Bis Brother.
7.30 p.m.—Serenade.
8.00 p.m.—Captain Herbord.
8.15 p.m.—Hyacinth Herfield.
8.30 p.m.—Evening Classics.
9.00 p.m.—Colonist Radio Reporter.

**CJOR, Vancouver, B.C. (600 kcys.)**

8.00 a.m.—News Flashes.
8.25 a.m.—News Flashes.
9.00 a.m.—Dad's Cookie Kids.
9.15 a.m.—For Shut-Ins, S. Miller.
9.30 a.m.—Dr. Lemon's Programme.
10.00 a.m.—News Flashes.
10.30 a.m.—Barbara Hieke.
11.15 a.m.—Personal Columns of the Air.
11.30 a.m.—Alan Roualston, baritone.
12.10 p.m.—Stock Reports.
12.15 p.m.—Ma Perkins.
12.30 p.m.—News Flashes
3.15 p.m.—Stock Reports.
4.30 p.m.—Pete Cowan's Old Timers.
5.10 p.m.—News Flashes
8.15 p.m.—News Flashes.
9.45 p.m.—Fur Talk
7.00 p.m.—Stock Quotations.
7.30 p.m.—C C F Committee.
8.00 p.m.—Ozzie Ross, tenor.
8.15 p.m.—Romances of Mines.
8.30 p.m.—Sports Broadcast.
10.30 p.m.—Bob Lyon's Orchestra.
11.00 p.m.—Caribou Cowboys.
11.30 p.m.—Winifred Renworth, organ.

**CKWX, Vancouver, B.C. (1,010 kcys.)**

6.15 a.m.—Radio News Father and Son Programme.
8.35 a.m.—Breakfast Hour, Jim and Jane.
9.15 a.m.—Today's Almanac.
10.15 a.m.—Rex Battle's Orchestra.
11.00 a.m.—Morris' Radio Gym.
11.15 a.m.—Dr. Peskina, diet, health.
12.05 p.m.—Newspaper of the Air.
12.15 p.m.—Ernest J. Colton, baritone
2.00 p.m.—Bill Browne's Brevities.
3.00 p.m.—The Symphony Hour.
4.00 p.m.—What's New, Mme Juliette.
4.45 p.m.—Secrets of Happiness.
5.15 p.m.—Buck Rogers, drama.
6.30 p.m.—Newspaper of the Air.
8.45 p.m.—Tarzan.
7.15 p.m.—British-Israel Lecture.
8.00 p.m.—Bill Hill, comedy songs.
9.00 p.m.—Reg Clay's Serenaders.
9.30 p.m.—William Carr, baritone.
10.00 p.m.—Jack Williamson's Orchestra.
10.30 p.m.—Gems of Melody.

**CRCV, Vancouver, B.C. (1,100 kcys.)**

5.00 p.m.—Tea Time Tunes.
5.30 p.m.—See C.B.C. Network.

**CKMO, Vancouver, B.C. (1,410 kcys.)**

8.00 a.m.—Toast and Coffee.
8.15 a.m.—News Flashes.
9.30 a.m.—Alan Thompson, organ.
10.00 a.m.—Stock Reports.
10.15 a.m.—Norma Lorraine, shopping.
11.15 a.m.—The Question Man
11.45 a.m.—News Flashes.
12.00 noon—Melody Street.
12.30 p.m.—Madema X, astrologist.
12.45 p.m.—Harvey McRoberts, baritone
1.15 p.m.—Betty Lee, women's programme
2.00 p.m.—Music Lovers' Hour.
5.00 p.m.—Tea Time Music.
5.15 p.m.—Twilight Melodies, organ.
6.00 p.m.—British Empire Programme
6.45 p.m.—Racing Highlights.
7.30 p.m.—Junior League Children's Play.
7.45 p.m.—The Texas Pals.
8.00 p.m.—Salvation Army Quartette.
9.30 p.m.—Armchair Musings.
9.45 p.m.—Front Page Dramas.
9.00 p.m.—James Birch, 'cellist.
9.15 p.m.—Margaret Walton, soprano.
8.30 p.m.—J. D. A. Tripp, piano recital.
9.45 p.m.—League for Peace.
10.00 p.m.—Lullaby Time, organ.

**C.B.C. NETWORK**

5.30 p.m.—News, Vancouver (B.C. Network).
5.45 p.m.—Arcadian Serenade, orchestra and soloist director Helen Webber, Halifax.
6.00 p.m.—Let's Go to the Music Hall, director, George Young, Toronto
6.30 p.m.—Pirouettes, orchestra, director, Howard Fogg. Charles Hutchins and Therese Bertholet, Montreal.
7.00 p.m.—Ye Olde Medicine Shows, Medicine Men, director, Harry Pryce, soloists, Bjorn Bjornson, comedian, Vancouver.
7.30 p.m.—Pat Terry, I Cover the Waterfront, Vancouver
7.45 p.m.—Canadian Press News and Weather, Toronto.
8.00 p.m.—C.B.C. Time Signal, Ottawa.
8.30 p.m.—Horace Lapp and Orchestra, Toronto.
6.30 p.m.—Love, Laugh and Love, Olga Irwin, Wilfrid Davidson, Winnipeg.
9.00 p.m.—Continental Varieties, director Jack Arlson, Vancouver (B.C. Network.)
9.30 p.m.—Freshmen and Freshettes, Regina.
6.45 p.m.—At the Red Gap Social, Regina.
10.00 p.m.—Bob Lyon's Orchestra, Vancouver.
10.30 p.m.—News, Vancouver (B.C. Network.)

**N.B.C.-RPO RED NETWORK**
**KHQ-KGW-KPT-KPO-KOMO**

8.00 a.m.—Financial Service.
8.15 a.m.—Crosscuts from the Log o' the Day.
9.45 a.m.—Voice of Experience, advice.
6.15 a.m.—Story of Mary Merlin, drama.
6.30 a.m.—How to Be Charming, beauty talk.
6.45 a.m.—Joe White, tenor.
10.00 a.m.—Bennie Walker's Tillamook Kitchen.
10.15 a.m.—Mrs. Wiggs of the Cabbage Patch, drama.
10.30 a.m.—John's Other Wife, drama.
10.45 a.m.—Just Plain Bill, drama.
12.00 noon—Pepper Young's Family, drama
12.15 p.m.—Ma Perkins, drama
12.30 p.m.—Vic and Sade, comedy.
12.45 p.m.—The O'Neills, drama.
1.30 p.m.—Follow the Moon, drama.
1.45 p.m.—Good Samaritans, Pma Phillipa drama.
2.00 p.m.—Archer Gibson, organist.
2.15 p.m.—Edward Davies, baritone.
3.00 p.m.—Woman's Magazine of the Air
4.15 p.m.—Back Seat Driver
4.30 p.m.—The Three Cheers, vocal.
4.45 p.m.—Pictorial Rush Hughes.
5.00 p.m.—Blue Skies.
5.30 p.m.—The Children's Corner, Janet Baird.
3.45 p.m.—Junior Varieties, Sam Moore.
9.00 p.m.—Dinner Concert instrumental trio.
6.30 p.m.—Army Band Concert and interview.
7.00 p.m.—First Nighter, drama, Don Ameche, Barbara Luddy.
7.30 p.m.—Varsity Show.
8.00 p.m.—Amos 'n' Andy.
6.15 p.m.—Uncle Ezra's Radio Station, E-Z-R-A.
8.30 p.m.—Court of Human Relations, drama.
8.00 p.m.—Carefree Carnival, variety.
9.30 p.m.—Les Brown's Orchestra.
9.45 p.m.—Book Parade.
10.00 p.m.—News Flashes, Sam Hayes.
10.15 p.m.—Eddie Fitzpatrick, Jr., and orchestra.
10.30 p.m.—Griff Williams and Orchestra.
11.00 p.m.—Ben Bernie's Orchestra.
11.30 p.m.—Henry King's Orchestra.

**N.B.C.-KGO BLUE NETWORK**
**KGO-KJR-KEX-KECA-KGA**

6.00 a.m.—Helen Jane Behlke, contralto.
6.15 a.m.—The Vagabonds.
8.30 a.m.—Edna Fischer, pianist.
8.45 a.m.—Edward MacHugh, Gospel singer.
10.00 a.m.—John Wolfe, Clarence Hayes, songs.
10.15 a.m.—The Food Magician.
10.45 a.m.—Dot and Will, drama.
11.00 a.m.—N.B.C. Music Appreciation Hour, director Walter Damrosch.
12.00 noon—Western Farm and Home Hour
12.45 p.m.—Commonwealth Club Luncheon
1.30 p.m.—Sweet Music, director, Louis Ford.
2.00 p.m.—Three Rancheros, instrumental.
2.30 p.m.—Sax-o-Tunes.
2.45 p.m.—The Old Homestead, drama.
3.00 p.m.—Animal News Club.
3.15 p.m.—Midge Williams, personality singer.
3.30 p.m.—Robert Gately, songs.
3.45 p.m.—Joan and the Escorts, vocal.
4.00 p.m.—Last Year's Hits, director, Jack Meakin.
4.15 p.m.—Ford Bond, narrator; Mario Cozzi, baritone; Josef Stopak's Orchestra.
4.30 p.m.—Richard Leibert, organist.
5.00 p.m.—Irene Rich in drama.
5.15 p.m.—Jean Cowan.
5.30 p.m.—Musical Echoes.
6.00 p.m.—Jose Ramirez and his Argentines.
6.15 p.m.—Mindways—Stories of Human Behavior (KGO).
6.30 p.m.—Twin Stars, Helen Broderick and Victor Moore, comedian; Buddy Rogers' Orchestra.
7.00 p.m.—Chester Rowell.
7.15 p.m.—Zarova, soprano.
7.30 p.m.—Vivian Della Chiesa, soprano.
7.45 p.m.—Eliz Schallert Review.
8.00 p.m.—Harold Stern's Orchestra.
8.15 p.m.—Lum and Abner, rural drama.
8.30 p.m.—Singin' Sam, the Barbasol Man
8.45 p.m.—Earl Hines' Orchestra
9.00 p.m.—Universal Rhythm, Rex Chandler's Orchestra, Frank Baker, Al and Lee Reiser, cellists.
9.30 p.m.—The Show-Up, police drama.
10.00 p.m.—Bernie Cummins's Orchestra.
10.30 p.m.—Jimmie Grier's Orchestra.
11.00 p.m.—Charles Runyan, organist.

**COLUMBIA NETWORK**
**KVI-KOIN-KNX-KSL-KOL**

8.45 a.m.—Dr. Alan Roy Dafoe
6.30 a.m.—Romance of Helen Trent, drama
6.45 a.m.—Rich Man's Darling, drama
10.00 a.m.—Gold Medal Hour; recipes, news etc.
11.15 a.m.—School of the Air, Current Events.
11.45 p.m.—Myrt and Marge, dramatic sketch.
12.00 noon—Magazine of the Air.
1.45 p.m.—U.S. Army Band (KVI).
2.00 p.m.—Al Trace's Orchestra.
2.30 p.m.—News Through a Woman's Eyes, Kathryn Craven.
3.45 p.m.—Good Afternoon Neighbors.
3.00 p.m.—Western Home Hour.
4.30 p.m.—Ray Heatherton, baritone.
4.45 p.m.—Werran Oale.
5.00 p.m.—Broadway Varieties, Oscar Shaw, Carmela Ponselle, Elizabeth Lennox, Victor Arden's Orchestra
6.00 p.m.—Hollywood Hotel, Fred MacMurray, Frances Langford, Anne Jemieson, Igor Gorin, Raymond Paige and Orchestra.
7.00 p.m.—Philadelphia Symphony Orchestra
7.30 p.m.—Strange As It Seems.
7.45 p.m.—Vocela by Verrill.
8.00 p.m.—Mortimer Gooch, comedy sketch.
8.15 p.m.—Renfrew of the Mounted.
8.30 p.m.—Hal Kemp's Orchestra, Kay Thompson and the Rhythm Sinners.
6.00 p.m.—Guy Lombardo's Orchestra.
8.30 p.m.—Carl Ravel's Orchestra.
10.00 p.m.—Larry Lee's Orchestra
10.30 p.m.—Tommy Tucker's Orchestra.
10.45 p.m.—Ted Fiorito's Orchestra.
11.00 p.m.—Rhythm Around Town.

## SHORT WAVE
**All Pacific Standard Time**

**ROME**

3.00 p.m.—News in English. First radio tour around Italy. "Rome's Midnight Voice" "Who Was at the Microphone?" (first of a series of competitions for American listeners). 2RO, 31.1 m., 9.63 mcs.

**LONDON**

3.45 p.m.—A symphony concert. The B.B.C. Empire Orchestra. GBD, 25.5 m., 11.75 mcs.; GSC, 31.3 m., 9.58 mcs.; GSB, 31.5 m., 9.51 mcs.

**MOSCOW**

4.00 p.m.—A Summer in the Arctic. The legendary trade route, the Northern Sea Route—opened by the Bolsheviks. Russian lesson. RAN, 31.2 m., 9.6 mcs.

**BERLIN**

5.30 p.m.—Works by Haydn and Mozart. DJD, 25.4 m., 11.77 mcs.

**LONDON**

6.00 p.m.—A reading from Rudyard Kipling's "Just So Stories" and from his poems. GBD, 25.5 m., 11.75 mcs.; GSC, 31.3 m., 9.58 mcs.; GSB, 31.5 m., 9.51 mcs.

## *That Body of Yours*

(By James W. Barton, M.D.)

**INFRA-RED, AND ULTRA-VIOLET RAYS IN TREATMENT OF SINUS INFECTION**

"Every other person believes he suffers from sinus trouble. Sinusitis has become a national ailment, and the word sinus is today one of the most popular medical expressions. It has naturally become fashionable to suffer from this ailment." I am quoting from Dr. E. V. Ullmann's little book "Diet in Sinus Infections and Colds."

The sinus or sinuses are the little cavities on each side of the nose situated on three levels (a) cheek, (b) eye, (c) immediately above the eye. Their work is that of a sounding box for the voice which is why singers are so afraid of head colds. What should be an air chamber contains water or mucous.

When a cold extends from nose or throat into one of these sinuses there is the usual inflamation which causes the lining or mucous membrane to manufacture more water, just as a cold makes the nose "run." This water may thicken into mucous which if too thick may not get out of the sinus easily, causing a congested or "stuffy" feeling. And instead of water or mucous, pus may form, which if very thick and the opening into the nose small, means that the nose specialist must widen this opening or drill a new opening and drain out the pus.

It is a fact that sinus trouble is found more often in damp or wet than in dry climates and many patients keep free of symptoms in the western states or provinces of the United States and Canada. It would appear that the hot, dry sun actually dries up these sinuses and they remain dry as long as the individual remains in the dry climate. Sometimes after returning to their homes, they can, by getting what sun is available, keep fairly free of symptoms. What may take the place of the sun in drying up chronic sinuses, particularly the large sinuses on the cheek level, i.e. maxillary sinus, is reported by Dr. W. Annandale Troup, London, in The British Medical Journal, who states that, unless there is not a great amount of obstruction present, drainage can readily be established by the use of artificial sun rays such as infra-red rays to the antrum and ultra-violet rays to the entire body. Good results will not be established unless the most careful watch is kept on the patient's response to these rays, and by the careful co-operation of the nose specialist and the specialist administering the X-ray treatment. The treatment gave gratifying results whether the sinusitis was due to infection, or from being sensitive to certain pollens or other substances.

This should prove interesting at least to those patients unable to get to a hot, dry climate.


# Ray's
BAKERY • CANDY • DELICATESSEN • TOBACCO • VEGETABLES AND FRUIT
734 FORT ST.

No Phone Orders—No C.O.D.'s—Glad to Have Your Scrip—All Merchandise Guaranteed to Please You or Money Refunded—No Sale to Dealers

## FRIDAY and SATURDAY

**FLOUR**
Royal Household, 24's, each... 99¢
Royal Household, 7's, each... 29¢
Snowflake Pastry, 10's, each... 40¢
Ogilvie's Minute Oats, 14-oz. cartons, each... 7¢

OLD CITY PURE MAPLE SYRUP 17¢ Bottle
FETHERLITE PANCAKE FLOUR 10¢ Each
COLUMBIA PEAS, choice quality 2 for 15¢
MATCHES 12 boxes in package 8¢ Each
RIPE OLIVES 32 olives in tin 9¢ Each
CLEEVE'S ENGLISH TOFFEES, 12-oz. 25¢
CHIPSO Large 15¢ Each Limit 1
SUNLIGHT SOAP 3 for 10¢ Limit 3
Dr. BALLARD'S COD'LO BISCUITS 3 lbs. 25¢
COLUMBIA PEACHES 2½'s 19¢ Each
ASHCROFT KETCHUP 12-oz. bottle 10¢ Each
MAXWELL HOUSE COFFEE, per lb. 35¢
FURUCO TUNA FLAKES ½'s 9¢ Each
NABOB CARROTS AND PEAS 9's 10¢ Each
CAMP PURE MAPLE SYRUP, 16-oz. jars, each 25¢
PILCHARDS NABOB ½'s 2 for 9¢
RITZ PINK SALMON ½'s 2 for 9¢
AUNT JEMIMA PANCAKE FLOUR, pkt. 15¢
CLOVER HONEY 4's 45¢ Each
NABOB TOMATO JUICE 19½ oz. 2 for 9¢
HEREFORD CORNED BEEF, 1's 2 for 15¢
COFFEE MORNING GLORY 14¢ Lb.
GLEN VALLEY PEACHES 2's 10¢ Each
SHAMROCK BRAND No. 1 SOCKEYE SALMON, ½'s... 13¢
IDEAL JELLY POWDERS 3 for 10¢
BEST YET DOG FOOD 3 for 25¢
COLUMBIA CORN, 2's... 2 for 15¢
ORCHARD CITY ASPARAGUS CUTTINGS 2's 13¢ Each
NABOB ASPARAGUS SALAD TIPS AND ENDS 10¢ Each
FINEST NEW MINCEMEAT 2 lbs. 19¢
VACUUM BOTTLES 25¢ Each
FRIAR'S CRAB MEAT ½'s 18¢ Each
NABOB CUT GREEN BEANS 2 for 15¢
12¢ H.B. LEAD PENCILS IN PACKAGE 5¢ Pkg.
ROBIN HOOD OATS Large 17¢ Each
B.C. HADDIES per lb. 11¢
SMOKED FILLETS 2 lbs. 35¢
FRESH SMOKED SPRING SALMON, per lb. 25¢
PICKLED PIGS' FEET 2 lbs. 15¢
NEW SAUERKRAUT 2 lbs. 15¢
FLORIDA TANGERINE ORANGES 17¢ Doz.
MILK Tall Tins 2 for 19¢
VIKING TOILET TISSUE 4¢
CHOW SAUCE 9¢ Bottle
STAR SALMON 2 for 13¢
CAMPBELL'S SPAGHETTI 2 for 19¢

**BEEF** POT ROAST 6¢ lb.
**BEEF** BLADE RIB ROAST 8¢ lb.
**BEEF** ROUND BONE ROAST 9¢ lb.
**BEEF** SHANKS 5¢ lb.
Veal Shanks, lb. 5¢ | Stew Veal, lb. 5¢ | Pork Liver, lb. 5¢ | Sausage Meat, lb. 5¢
Boiling Beef, lb. 5¢ | Hombacz Steak, lb. 5¢ | Oxford Sausage, lb. 7¢
**LEGS OF VEAL** 11¢ lb.
**VEAL ROAST** 9¢ lb.
**RUMP VEAL ROAST** 13¢ lb.
**LOIN VEAL ROAST** 13¢ lb.
VEAL STEAK 2 lbs. 25¢ | RIB VEAL CHOPS, lb. 15¢ | VEAL ROUND STEAKS, lb. 20¢
ROASTING CHICKEN lb. 25¢ | BONELESS STEWING BEEF, lb. 5¢
**EGGS** Grade A Pullets 21¢ Doz.
CRAWFORD'S ENGLISH BISCUITS ½-lb. cartons 10¢ Ea.
**EGGS** Grade A Large 24¢ Doz.
**SARDINES** KING OSCAR 2 for 19¢
**TEA** NABOB The Best, lb. 39¢ | MAYPOLE TEA, lb. 35¢
**COFFEE** NABOB BLUE RIBBON, lb. 32¢ | OSOGOOD COFFEE, lb. 25¢
**FLOUR** ROBIN HOOD, 49's, each 1.98 | 24's, each 98¢
**CANDY** SCOTCH MINTS, PEANUT BRITTLE, FRUIT JELLIES lb. 15¢
**CANDY** CHOCOLATE, PEPPERMINT, PATTIES lb. 25¢
**CANDY** LILY CREAMS, BUTTERSCOTCH 2 lbs. 25¢
**CANDY** BLACK COUGH DROPS—in Fact All Kinds of Cough Drops lb. 19¢
**JAM** NABOB RED PLUM, 4's; EMPRESS CLIMAX STRAWBERRY, 4's; EMPRESS CLIMAX RASPBERRY, 4's 35¢ Ea.
**BUTTER** FIRST GRADE—FRESH CHURNED 3 lbs. 91¢
**CHEESE** FINEST IMPORTED ROQUEFORT, per lb. 49¢
DANISH BLUE, lb. 45¢ | MILD CANADIAN, lb. 21¢
ITALIAN GORGONZOLA, lb. 45¢ | Medium, per lb. 23¢
NIPPY CHEESE, lb. 25¢ | MATURED ONTARIO, lb. 30¢
1935 OLD MATURED INGERSOLL CHEESE, per lb. 35¢
NEILSON'S JERSEY CREAM COCOA—Now Served hot—Friday and Saturday at Demonstration Counter. The finest Cocoa to be had—on sale, ½ lb. 18¢

**FISH DEPT.**
WHITING FILLETS 2 lbs. 25¢
FRESH COD, lb. 14¢
LEMON SOLES per lb. 10¢
FRESH WHOLE WHITING per lb. 7¢
LOCAL SMELTS per lb. 20¢
SOOKE CRABS 2 for 35¢
SOOKE SHRIMPS per lb. 20¢
MILD CURED KIPPERS 2 lbs. 21¢

**REMEDIES**
BORDEN'S MALTED MILK, 16-oz. tins. Special, each 35¢
PURE CAMPHORATED OIL, 2-oz. bottles, each 7¢
OIL OF EUCALYPTUS, 2-oz. bottles, each 11¢
PURE EPSOM SALTS Medicinal 5 lbs. 15¢
SKIDLITZ POWDERS Regular size, pkt. 10¢
PURE NORWEGIAN COD LIVER OIL, 16-oz. bottles, each 36¢
PURE RUSSIAN MINERAL OIL, 16-oz. bottle 35¢
OXO CUBES Large size, each 19¢
EMBOSSED NAPKINS, Assorted, per pkt. 11¢
KLEENEX, 200 Tissues Special, per pkt. 17¢
ELECTRIC TOASTERS with silk cord, each... $1.35

RINSO or LUX Large 19¢ Each
EUREKA BLEACH 2 for 9¢ (Limit 5)
SUGAR 2 lbs. 13¢
BAKER'S PURE COCOA ¼'s 23¢ Each

**BACON DEPT.**
SLICED BACON, lb. 15¢
SLICED BACON, lb. 25¢
BACON, in piece, lb. 24¢
SALT PORK JOWLS, lb. 13¢
FINEST BACK BACON, lb. 29¢
SLICED BACK BACON, lb. 33¢
SMOKED PICNIC SHOULDERS, per lb. 14¢

**SMOKED HAMS**
SWIFT'S PREMIUM HAMS, Special, lb. 27¢
HOME BRAND HAMS—A real ham. Per lb. 25¢
CENTRE SLICES OF HAM, per lb. 35¢
SMOKED COTTAGE ROLLS, per lb. 20¢
SLICED AYRSHIRE BACON, per lb. 25¢

CHORE SCRUBS, TOOTH PICKS, BIG 5 CLEANSER, BAKER'S COCOA, Small, CANADIAN BEAUTY, CUT MACARONI, STEEL WOOL, EACH 4¢
COLUMBIA KETCHUP 2's 7¢ Tin
NABOB TOMATOES 2's, squat 7¢ Tin
SUGARHOUSE MOLASSES, 2 oz., each 7¢
NABOB PUMPKIN 2's, squat 7¢ Each
NABOB CHOCOLATE PUDDING 5¢ Each
NABOB PURE JAM, assorted, 32-oz. jars, each 23¢
TOBACCO Zig-Zag, Fine Cut, 12's 10¢
SANI-FLUSH Small 10¢ Each
AYLMER'S JAMS, assorted, 32-oz. jars, each 23¢
OGILVIE'S HEALTH BRAN 2's 6¢ Bag
CHOCOLATES Hand Dipped 25¢ Lb.
EMPRESS PURE MARMALADE, 32-oz. jars, each 23¢
BRAID'S SPICES 5¢ Each
WINTER BANANA APPLES 6 lbs. 25¢
NABOB SOUPS, Tomato, Vegetable, Pea 3 for 20¢
GREEN HARD CABBAGE 5¢ Lb.
FRESH RHUBARB 3 lbs. 19¢
D.C.L. MALT, dark only 85¢
DEMERARA SUGAR 5 lbs. 29¢
1 Gross BOTTLE CAPS 21¢
NICE FRESH BAKED PIG BARS, Special, lb. 15¢
ROGERS' SYRUP, 2's 13¢ Each
CRISCO, 2's 55¢ (Limit 1)
AUSTRALIAN PASTRY FLOUR, 5's 17¢
PURE MUSTARD 1-lb. Mass 20¢
PURE WHITE PEPPER, 1's 20¢ Each
DOLE'S PINEAPPLE JUICE, 2's 2 for 19¢
DOLE'S ROYAL PINEAPPLE SPEARS 17¢ Tin
BARCO PINEAPPLE 8¢ Tin
BLACK LABEL PINEAPPLE 2 for 25¢
NUGGET SHOE POLISH 9¢ Tin
NABOB RED PLUM, 2½'s 15¢ Tin
EMPRESS NEW PEANUT BUTTER 2 lbs. 25¢
HOLBROOK'S CUSTARD POWDER 8¢ Pkt.
HOLBROOK'S PURE MALT VINEGAR 22¢ Each
ROASTED CHICKEN with Dressing, lb. 29¢
No. 1 Crystallized GINGER 10¢ Lb.
SUNKIST ORANGES Large Size 33¢ Doz.
RUBBER GLOVES, all sizes. Special, pair 15¢
FLASHLIGHT BATTERIES Standard Size 5¢ Each
BLUE LINED ENVELOPES Special 4¢ Pkt.
CAMPBELL'S ASSORTED SOUPS, per tin 10¢


## *Coal Trade With Italy Is Resumed*

LONDON, Jan. 28 (CP-Havas).—Italo-British negotiations for resumption of coal exports were successful and new orders have been placed by Italy in Britain, said H. P. C. Crookshanks, Secretary for Mines, in the House of Commons yesterday.

British coal exports will be appreciably increased by this resumption of trade interrupted by Ethiopian war sanctions, he believed.

Customer—And are you quite certain that this is a genuine antique?

New Assistant—Quite certain, madam. And, more than that, it's quite the latest thing in antiques.

# CANADIENS BEAT HAWKS; MORENZ BREAKS LEG

## Australia Scores 72 Runs for Loss Of Single Wicket

### Aussies Compile Fine Total as They Open First Innings in Fourth Match of Cricket Test Series At Adelaide—Crowd of 25,000 Watches Teams—England Adds New Bowler

ADELAIDE, Jan. 29 (Friday) (AP).—Australian batsmen compiled 72 runs for the loss of one wicket today in the first innings of their fourth match of the test cricket series against England.—Warm, sunny weather brought a crowd of 25,000 to watch the opening day's play.

England went into the match with a slim lead on the series. The tourists won the first two tests at Brisbane and Sydney. Australia, however, captured the third match, at Melbourne, by a wide margin. The fifth and final match, to be played regardless of the outcome of today's, is scheduled to start February 26 at Melbourne.

**BRINGS SURPRISE**

Announcement of England's team brought a surprise. Captain G. O. Allen nominated Kenneth Farnes, an Essex amateur noted as a fast bowler. His inclusion gave England a trio of swift bowlers in Farnes, Skipper Allen and William Voce, of Nottinghamshire.

England's team: G. O. Allen, Middlesex, captain; L. E. G. Ames, Kent; C. Barnett, Gloucestershire; K. Farnes, Essex; W. H. Hammond, Gloucestershire; J. Hardstaff, Nottinghamshire; M. Leyland, Yorkshire; R. W. V. Robins, Middlesex; H. Verity, Yorkshire; W. Voce, Nottinghamshire, and R. E. S. Wyatt, Warwickshire.

The Australian team, announced a week ago: Don Bradman, South Australia, captain; W. A. Brown, Queensland; J. H. Fingleton, S. J. McCabe, A. G. Chipperfield, W. A. Oldfield, W. J. O'Reilly, New South Wales; E. L. McCormick, L. S. O'B. Fleetwood-Smith, K. E. Rigg, B. Gregory, Victoria.

Captain Bradman won the toss today and elected to bat.

## ARNOLD AND McINTYRE IN SEMI-WINDUP

### Rugged Omahan to Battle Scottish Heavyweight Tomorrow Evening

Latest addition to the list of heavyweight wrestlers now appearing on the Pacific Coast, Sailor Jack Arnold, villainous Omahan, makes his Victoria debut tomorrow evening at the Tillicum gymnasium, when he shows in the semi-windup bout on the local grunt-and-groan card.

Arnold has been doing a fair job of roughing the boys up on the Coast, and will continue his offensive against Glasgow's Donald McIntyre. The boys are booked for eight ten-minute rounds or the best two of three falls.

Hal Rumberg, good-looking young Spokane heavy, who makes feminine hearts flutter every time he steps into the ring, will headline the show with "King Kong" Cox, Lodi, Calif., as his opponent. The match is scheduled for eight ten-minute sessions or the best of three falls.

**DRAW LAST WEEK**

The Spokane pachyderm gained a one-fall draw with McIntyre last week, and will be the fans' choice in his match with Cox. Popular with all types of wrestling fans because of his willingness to get in and mix, Rumberg will give the rugged Californian an interesting evening.

Likeable Don McIntyre, according to advance reports, faces a rugged opponent in Sailor Jack Arnold, of Omaha. However, the sturdy Scot has clearly demonstrated his ability to take care of himself in all classes of company and should be able to hold his own with the Omahan.

Local grapplers will appear in the special event and the preliminary bout. The first match will start at 8:45 o'clock.

## HILLCREST NETTERS DEFEAT SAANICHTON

Playing on their home courts, Saanichton's fourth division netters went down to a 14-2 defeat at the hands of the Hillcrest Club in a Lower Vancouver Island Badminton League fixture. The home squad registered one triumph in the women's doubles and gained their only other victory in the mixed doubles.

Scores, with the Saanichton players first named, follow:

**WOMEN'S DOUBLES**

Misses Brooks and Brooks lost to Misses Jackson and Thompson, 9-15.

Misses Brooks and Brooks won from Misses Elston and Hicks, 18-16.

Misses North and Mann lost to Misses Elston and Hicks, 5-15.

Misses North and Mann lost to Misses Jacklin and Thompson, 7-15.

**MEN'S DOUBLES**

Whittaker and Holloway lost to Stewart and Morgan, 5-15.

Whittaker and Holloway lost to Warder and Phillips, 12-15.

Derrenberg and Smith lost to Warder and Phillips, 7-15.

Derrenberg and Smith lost to Stewart and Morgan, 15-17.

**MIXED DOUBLES**

Miss R. Brooks and Whittaker lost to Miss Jacklin and Stewart, 5-15.

Miss R. Brooks and Whittaker won from Miss Thompson and Warder, 15-13.

Miss North and Derrenberg lost to Miss Thompson and Warder, 9-15.

Miss North and Derrenberg lost to Miss Jacklin and Stewart, 12-15.

Miss A. Brooks and Smith lost to Miss Elston and Morgan, 7-15.

Miss A. Brooks and Smith lost to Miss Hicks and Phillips, 5-15.

Miss Mann and Holloway lost to Miss Hicks and Phillips, 7-15.

Miss Maph and Holloway lost to Miss Elston and Morgan, 8-15.

## *How Fighters Will Line Up This Evening*

NEW YORK, Jan. 28 (AP).—Measurements of Joe Louis and Bob Pastor:

| Louis | | Pastor |
|---|---|---|
| 22 | Age | 22 |
| 203 | Weight | 185 |
| 6' 1 3-4" | Height | 5' 11 1-2" |
| 41 ins. | Chest (nor.) | 41 ins. |
| 44 ins. | Chest (exp.) | 42 ins. |
| 76 ins. | Reach | 76 ins. |
| 8 ins. | Wrist | 7 ins. |
| 10 ins. | Ankle | 9 1-2 ins. |
| 14 ins. | Biceps | 13 ins. |
| 15 1-2 ins. | Neck | 17 ins. |
| 34 ins. | Waist | 35 ins. |
| 12 1-2 ins. | Forearm | 12 1-2 ins. |
| 13 ins. | Calf | 14 ins. |

## *Kid Chocolate in Another Victory*

NEW YORK, Jan. 28 (AP). — Kid Chocolate, former world featherweight champion, outpointed Johnny Mirabella, of Brooklyn, in the eight-round semi-windup bout at the Star Casino tonight.

Each fighter weighed 127½ pounds.

Chocolate looked unimpressive in taking another stride on the comeback trail. A right hook stunned him as early as the first round, and in the third he half-slipped and was half-knocked to the canvas by two light lefts and another right hook.

## Racing Season Under Way at Hialeah Park

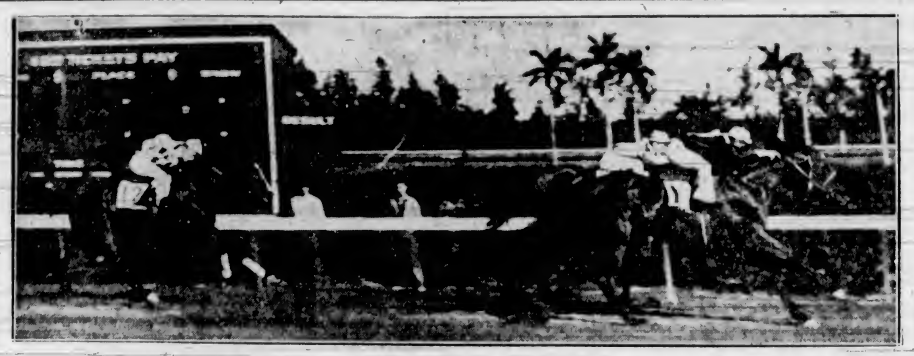

A Colorful Crowd of 12,000 Persons Attended the Opening of Hialeah Park, Near Miami, Fla., on January 13. A New Track Record Was Set When Whopper Won the Feature Race, Winning in 1:09 4-5, and Ridden by Charley Stevenson. Above Is a View of the Finish of the Feature, the Inaugural Handicap, Showing Whopper Winning, Followed by Tintagel, Sweep Like and Count Morse.

## *Japan Announces Tennis Squad for Davis Cup Series*

TOKIO, Jan. 28 (AP).—Japan will launch a determined drive to win the Davis Cup this year by competing in the North American zone with a four-man team.

The Japanese Lawn Tennis Association has decided to challenge in the Western Hemisphere for the first time in eight years as the first step in a five-year plan to train the quartet for ultimate world supremacy.

The players chosen for the team are Jiro Yamagishi, Kelgo Yamada, Hideo Nishimura and Fumiteru Nakano.

## *East Midlands Triumph*

LONDON, Jan. 28 (AP).—East Midlands defeated Warwickshire 14-0 in a county Rugby championship match played at Northhampton today. Monmouthshire overran Glamorgan 11-9 in a Welsh trial game at Newport and a Rugby union club fixture saw Royal Air down Leicester 16-4 on the latter's ground.

## *Golden Miller Will Carry Top Weight In Grand National*

### Dorothy Paget's Horse Is Assigned 175 Pounds For Aintree Classic Set for March 19—Reynoldstown Will Not Face the Starter

LONDON, Jan. 28 (AP).—Miss Dorothy Paget's Golden Miller, winner in 1934, will carry top weight in this year's Grand National, to be run at Aintree March 19. Weights were announced today and Golden Miller was assigned 175 pounds.

Major Noel Furlong's Reynoldstown, victor in 1935 and 1936, was not entered for this year's running of the classic steeplechase over Aintree's testing four-and-one-half-mile course.

The other weights: Potentate 169; Royal Mail 167; Drinmore Lad 163; Battleship and Rightun 160; Thieffry and What Have You 159; Vooleen 158; Redy Cash 157; Delaneige 156; Davy Jones 154, Dawmar and Double Crossed 153; Didoric and Taplinois 150; Blue Prince, Buckthorn, Eggo and Delachance 149; Don Bradman 148; Keen Blade, Bachelor Prince, Prominent Lad, Pucka Belle, Free Wheeler and Second Act 147; Provocate 146.

Sea Rover, Crown Prince, Sunspot II and Emancipator 145; Misdemeanour 144; Penoraik 143; Flying Minutes and Bagatelle 142; Cranford, St. Andrew and Kiltol 141; Milk Punch, Dryburgh, Drim, Sphinx, Alexena, Temegarter, Dimlinkoff, Irvine, Blaze, Uncle Batt, Field Master, Phildarill, Sugar Loaf, Arc de Triomphe, True Blue, Spionaud, Passing Fancy, Lazy Boots, Captulate, Gomar and Coolavach 140.

**SHARES TOP WEIGHT**

Three entries, C. W. Gordon's Sea Bequest, the Duke of Westminster's Moody and Astar shared top weight of 126 pounds for the Lincolnshire handicap, to be run March 17.

Other weights: Commander III 123; Hocus Pocus 118; Kingsaap 112; Voltus, Pricket and Barry Star 110; Overcoat and Thelonipaway 109; Night Patrol, Edgehill and Inchkeith 108; Montesano and Laureat 107; Calder and Holyrood 106; Kyles of Minard 103; Boston West and Zelmos 102; Kiudo and Dead Level 101; Fleetfoot and Precious Pearl 100; Liscloon, Battleground, British Quota, Oreninus and Fairplay 99.

Lost Scent and Marmaduke Jinks 98; King Frost 96; Capel Gill 95; Straight Deal and Scotch Trout 94; Stella Warden 93; Desert Cloud, Buck of Berks, Torlaine and Prior 91; Manoeuvre 89; Swiftsure 88, Vitement 87; Takemy and Vasistas 86; Coldron, Haelen and Couleur de Rose 84.

## *Seventeen-Year-Old Tennis Star Is Winner Over Jack Crawford*

SYDNEY, Australia, Jan. 28 (AP).—Jack Bromwich, seventeen, Australia's latest ambidextrous tennis sensation, upset the veteran Jack Crawford in the semi-final round of the Australian championships today.

The youngster beat Crawford 6-1, 7-9, 6-4, 8-6, after a bitter battle that lasted two and one-half hours. Crawford was completely exhausted at the finish.

Bromwich, who had eliminated another Davis Cup player, Don Turnbull, 6-2, 6-2, 6-0, in the quarter-finals, will play Vivian McGrath in the finals. McGrath also features a double-handed grip for backhand shots.

## BUCKAROOS IN HOCKEY DRAW

### Vancouver Lions and Portland Battle to Three-All Score at Portland

PORTLAND, Ore., Jan. 28 (AP).—The Vancouver Lions tied Portland, 3-to-3, in a Pacific Coast Hockey League battle here tonight, but made no headway in the merry scramble for the leadership.

The Buckaroos still maintained a three-point hold on first place.

Teams were as follows:

Vancouver — Jackson, Mercer, Creasy, O'Neil, Carse, Palmi; substitutes, Rimstad, Goodin, Arnott, Lennon.

Portland — Aitkenhead, Gilmour, Sutherland, Blythe, Coupez, Martin; substitutes, Scharfe, Oulette, Scott, Besler.

Referee—Jerry Tobin.

**SUMMARY**

First Period—1, Portland, Scharfe (Besler), 3:59; 2, Vancouver, Arnott, 7:57; penalties Besler (2), Besler, Arnott, Oulett, Lennon, five minutes each for fighting.

Second Period — 3, Vancouver, O'Neill (Carse), 2:00; 4, Portland, Martin, 13:40.

Third Period — 5, Vancouver, O'Neill, 7:13; 6, Portland, Besler (Scharfe), 16:29; penalties: Mercer, Sutherland.

Overtime Period—No score.

## *CHESS TOURNEY OPENS TONIGHT*

Play in the city chess championships will open this evening at the Victoria Chess Club rooms, 1118 Langley Street, commencing at 8 o'clock.

The draw follows:

L. Parkington vs. W. B. Christopher; N. R. Stewart vs. L. Collins; F. G. Hodsall vs. G. W. Beauchett; K. S. Patrick vs. G. Jones; A. G. Moody vs. W. H. Stokes; F. Stratholt vs. W. Murray; E. Cox vs. F. Payzant.

## *Football, Rugby Games Cancelled*

With local playing grounds still frozen and unfit for play, Rugby and soccer teams will be idle again tomorrow afternoon. All fixtures previously scheduled were last night officially canceled by executive officers of the various organizations.

## Remember When

(Twenty-Five Years Ago)

**League Standing**

| | W | L | Goals F | Goals A | Pts. |
|---|---|---|---|---|---|
| Westminster | 3 | 2 | 23 | 21 | 6 |
| Victoria | 3 | 3 | 35 | 35 | 6 |
| Vancouver | 2 | 3 | 33 | 35 | 4 |

Vancouver—The Vancouvers came back tonight. Playing in much improved form, and setting a pace at the start which they were able to maintain throughout the sixty minutes of play, the local puckchasers put over a big surprise on the Victoria team when they got home on the long end of a 10-8 score at the local arena. It was a big shock to the visitors, and also for many supporters of the local team, who expected Victoria to finish in front. Vancouver's stock advanced a few points as a result of the victory.

Joe Bayley's manager, Harry Bernard, is mapping out a bright career for his charge, and after his match with Bill Decoursey, Monday evening, he proposes to take Joe down to California, to mix with some of the big ones in the lightweight class. If no other fights can be found around the prairies, the local boy will come out to the Coast for a month's rest before starting into the champion pile of lightweights down in the Golden Gate country. He may possibly spend a few days in Victoria.

The Young Men's Christian Association soccer team for today's game with the Wests follows: Goal, Hill; backs, Bird and Lynn; halfbacks, Whitecook, Osborne and Hinder; forwards, Main, Stott, Knott, Buxton and A. Davis.

## NARROW VICTORY IS COSTLY TO LEADERS; RANGERS, BRUINS TIE

### Veteran Centre Star of Flying Frenchmen's Front Line Carried From Rink on a Stretcher Following Accident—Canadiens Win.—Mantha Stars—New York Held to 1-All Draw

MONTREAL, Jan. 28 (AP).—Montreal Canadiens pulled out six full games in front of the National Hockey League's Canadian section tonight with a 6-5 win over Chicago Black Hawks, but they paid for the victory with the loss of Howie Morenz. Howie went out of the rink on a stretcher, his left leg broken in a pile-up at the Chicago end boards. Canadien officials feared the team would have to go the rest of the season without Morenz, making a sparkling comeback after a number of poor years.

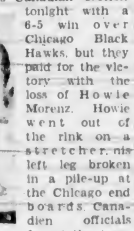

GEORGE MANTHA

Led by George Mantha, who scored four goals, Canadiens never were headed after they offset an early Hawk lead with three swift counters, while Earl Seibert served a first-period penalty.

Wildor Larochelle, who fired three of the Hawks' goals, sent them into the lead a minute after the game opened. Seven minutes later, Canadiens' close-in passing wizardry had beaten Mike Karakas three times, two by Mantha and one by Toe Blake. Johnny Gagnon made it 4-1 before the period ended.

Pep Kelly and Louis Trudel brought it to 4-3 before Mantha scored his third. Larochelle bagged both third-period goals for Hawks, while Mantha wound up his night's work with a fourth.

**Line-Ups**

| Chicago | Position | Canadiens |
|---|---|---|
| Karakas | Goal | Cude |
| Seibert | Defence | Mackenzie |
| Blair | Defence | Buswell |
| Larochelle | Centre | Morenz |
| Jackson | Wing | Gagnon |
| Thompson | Wing | Joliat |

Chicago subs — Wiebe, Burke, Levinsky, Brydson, Gottselig, Kelly, Trudel, Spalangio.

Canadiens subs—Lorrain, Smiller, Haynes, McGill, Mantha, Desilets, Blake, Siebert.

Officials—Stewart and Campbell.

**Summary**

First period—1, Chicago, Larochelle (Jackson, Thompson), 1:24; 2, Canadiens, Mantha (Siebert), 6:05; 3, Canadiens, Blake (Siebert, Mantha), 6:22; 4, Canadiens, Mantha (Desilets), 7:20; 5, Canadiens, Gagnon (Joliat, Haynes), 11:45.

Penalties—Siebert, Palangio.

Second period—6, Chicago, Kelly (Trudel), 4:02; 7, Chicago, Trudel (Blair), 4:50; 8, Canadiens, Mantha (McGill), 18:25.

Penalties—Lorrain, Seibert, Joliat.

Third period—9, Chicago, Larochelle (Thompson), 3:05; 10, Canadiens, Mantha (Blake, Desilets) 5:41; 11, Chicago, Larochelle, 19:59.

Penalties—Seibert.

**RANGERS IN DEADLOCK**

NEW YORK, Jan. 28 (AP).—New York Rangers fought an overtime 1-1 tie with Boston Bruins tonight and kept three points ahead of the Bostonians for second place in the National Hockey League's United States section.

A goal by Alex Shibicky late in the first period gave the New Yorkers a lead they held until half-way through the third frame when Ray Getliffe tied the count on a booming shot from the right boards.

**Line-Ups**

| Rangers | Position | Boston |
|---|---|---|
| Kerr | Goal | Thompson |
| Coulter | Defence | Shields |
| Heller | Defence | Portland |
| Boucher | Centre | Weiland |
| Dillon | Wing | Goldsworthy |
| Patrick | Wing | Beattie |

Rangers subs — Pratt, Johnson, Shibicky, N. Colville, Murdoch, Keeling, Cooper, Watson, M. Colville.

Boston subs — Clapper, Smith, Cook, Hollett, O'Neil, Cowley, Getliffe, Sands, Kalbfleisch.

Officials—Ion and Mitchell.

**Summary**

First period—1, Rangers, Shibicky (Dillon), 19:42.

Penalty—F. Cook.

Second period—Scoring, none.

Penalties—Murdoch, Cowley, Keeling, Watson.

Third period—2, Boston, Getliffe, 10:49.

Penalty—Shields.

Overtime period—Scoring, none.

Penalty—Portland.

## THOMSON TOPS GOLFING PROS

### Long-Driving Shotmaker Leads Qualifying Test in Southern Tourney

SAN FRANCISCO, Jan. 28 (AP).—Jimmy Thomson combined booming shots and a deft putting touch today to post a 67 for leadership half-way through the thirty-six-hole qualifying tests of the $5,800 San Francisco match play open tournament.

The Shawnee, Pa., professional's card was four strokes better than par.

Tied one stroke behind Leader Thomson were Charles Congdon, Tacoma; Horton Smith, Chicago; Orville White, Chicago; Henry Picard, Hershey, Pa., and Lawson Little, former king of British and American amateurs.

Sharing the 69 post were Ed Dudley, of Philadelphia; Byron Nelson, Ridgewood, N.J.; Jimmy Hines, Garden City, N.J.; Neil Christian, Yakima, and Bill Nary, Vallejo, Cal. After tomorrow's second qualifying round the low sixteen scorers will pair off in the first round of the seventy-two holes of match play. Two rounds will be held Saturday and two Sunday, with the finalist pocketing $1,000.

## *VETERAN GOLFER PASSES IN SOUTH*

The Seniors' Northwest Golf Association lost another of its popular veteran members during the week. Word was received here from California that Ben Ivy, former president of the Rainier Golf Club, Seattle, passed away in the Glendale Sanitarium in the South. He was confined in the sanitarium for several weeks in an effort to regain his health which had been failing for the past few years. Mr. Ivy was well known in Victoria, having competed in many seniors' tournaments at Oak Bay and Colwood courses during the month of August each year.

Aside from being one of the staunch pillars at the Rainier Golf Club, Ben Ivy was a very active figure in both business and golfing circles in the State of Washington.

## *Victoria-Varsity Football Fixture Called Off Again*

FOR the second week in succession the scheduled Victoria United-Varsity exhibition soccer fixture has been canceled because of the unplayable condition of the Royal Athletic Park. Originally billed for January 23, the match was postponed for one week. Last night Pat Mulcahy, secretary of the Victoria and District Football League, announced that the game has again been set back. No definite date has been set for the playing of the fixture.

## Boss of Harlem Cagemen

Here's the smart manager of the Harlem Globe Trotters, touring professional basketball squad from the East, which will oppose Dave Nicol's Victoria Dominoes at the High School gymnasium this evening, and again tomorrow night. The Globe Trotters are one of the best teams on the road, and when they finish their two-game series here fans, no doubt, will remember their sensational ball handling ability for a long time. In the preliminary game tonight, West Saanich will face Hoyle-Brown in the second tussle of the senior "B" play-off series, commencing at 8 o'clock, while tomorrow evening Sons of Canada clash with Liberty Cafe in an exhibition game. President Jack Taylor and Secretary Wilf Ritchie announced yesterday that the gym is sold out for both evenings, with the exception of standing room. Crowds, estimated around 1,200, will watch the Harlem boys perform each evening.

## BELIEVE IT OR NOT . . . . . By Ripley

EXPLANATION FOR SATURDAY'S RIPLEY CARTOON

**Harold the Harefoot**—Harold, King of the English, was the son of Canute II and Aelgifu of Northampton. He was called the Harefoot from his ability to run a hare to death. He is remembered as having scandalized the English by hunting and engaging in frivolous pursuits while he ought to have been at Mass. He died in 1040.

**The Fatal Laughter**—The Rev. Johann Keller, Rector of Wielk (or Wilka) near Breslau, Silesia, was seized with a violent fit of laughter when he beheld a man wearing white pantaloons. He laughed incessantly for ninety days until he literally died with laughter.

Please address all queries to Cartoonist Ripley, c/o King Features, New York City, N.Y.

# CUP-TIE GAMES SET TOMORROW IN OLD COUNTRY

## Experts Backing Arsenal to Lift Silverware Again

### Gunners Are 6-1 Favorites to Capture English Cup At Wembley May 1—Influenza and Injuries Weaken Teams—First Round Proper of Scottish Cup Scheduled for Saturday

LONDON, Jan. 28 (P.).—Experts are backing Arsenal to win the English Football Cup. As the thirty-two teams left in the competition prepare for fourth round battles Saturday, the colorful Gunners are 6-1 favorites to win the trophy at Wembley May 1.

Manchester City and Everton follow at 10-1, while Wolverhampton Wanderers, Brentford, Grimsby Town and West Bromwich Albion are quoted at 100-8 odds.

Influenza and injuries have weakened many teams. Stoke City has been hit harder than the rest. The pottery town's team will be without six of its players for the match at Preston.

Sir George T. Broadbridge, Lord Mayor of London, will attend the Arsenal-Manchester United match at Highbury. Playing in top form, the Gunners, helped by Alex James at inside-right, should take the measure of the Mancunians, fighting to avoid relegation to the Second Division of the league.

**HARDEST BATTLE**

It is probable the hardest battle of the day will be fought at Derby, where Derby County entertains Brentford, another strong London squad. The home team has spent the week at Rhyl, Welsh seaside resort, but their training has been seriously weakened by the absence of Crooks, international winger. Brentford will be at full strength.

Everton should have no difficulty in overcoming the weakened Sheffield Wednesday outfit, and West Bromwich Albion, playing its second cup tie at home this season, are firm favorites to defeat Darlington.

After its sensational defeat of Arsenal in 1933 cup tussle, Walsall is being closely watched. The team plays at Grimsby, where the homesters are picked to win although they will play without Betmead, brilliant centre-half, who is suffering from an injured ankle.

The Preston North End-Stoke City duel will be notable because of the absence of Holdcroft from the home team's goal. It will be the first time in four years the international custodian has been dropped from the Lancashire team. With Stoke weakened on account of influenza, a level game is expected.

The First Division is represented by fifteen teams in Saturday's matches, nine Second Division clubs remain in the competition and eight from the Third Division.

**REVISED DRAW**

The revised fourth-round draw is as follows:

Bolton Wanderers vs. Norwich City.
Everton vs. Sheffield Wednesday.
Arsenal vs. Manchester United.
Luton Town vs. Sunderland.
Swansea Town vs. York City.
Coventry City vs. Chester.
Grimsby Town vs. Walsall.
Exeter City vs. Leicester City.
Preston North End vs. Stoke City.
Manchester City vs. Accrington Stanley.
Millwall vs. Chelsea.
Burnley vs. Bury.
Wolverhampton Wanderers vs. Sheffield United.
Tottenham Hotspurs vs. Plymouth Argyle.
Derby County vs. Brentford.
West Bromwich Albion vs. Darlington.

**SCOTTISH LEAGUE**

GLASGOW, Jan. 28 (P.).—Temporary truce in league warfare has been called as thirty-six clubs of the football league line up for the first round proper of the Scottish Cup competition Saturday. Altogether twenty-seven games were scheduled, entries including sixteen minor league representatives, but three cup-ties have been played in advance.

Last week-end Solway Star gained second-round status with a 3-1 victory over Larbert Amateurs. Morton, Second Division club, was held to a 3-3 draw yesterday by Murrayfield Amateurs, and Hamilton Academicals overcame Moor Park, 7-1.

Pacemakers of the major division were in luck when drawn to play clubs of inferior calibre. And the squad to watch, as in league competition, is Glasgow Rangers, the cupholders.

Queen of South caused a sensation late in October when the Dumfries eleven started a revival by holding Rangers to a scoreless draw at Ibrox Park. The second meeting will be staged at Dumfries this week-end, but Rangers have a knack of winning highly-important matches.

**THIRD LANARK AWAY**

Third Lanark, defeated by Rangers, 1-0, in the final last year, is away to Montrose and indications point to a decisive victory for the Thirds. Aberdeen's championship form will play a major part as the competition unfolds. The pace-setting Dons perform at home against Inverness Thistle, a minor league hopeful, and are practically assured of a second-round berth.

The powerful Hearts of Midlothian squad, coasting along in third place in the First Division, is visited by St. Bernards, Second Division club, in an Edinburgh "Derby." Celtic goes to Stenhousemuir, another Second Division stronghold. First Division clubs should win these encounters.

Dundee and Falkirk, both playing at home, should have comparatively soft matches against East Stirling and Peebles Rovers, but Partick Thistle goes to Ayr for a tough struggle against the Second Division leader.

**DRAW RELEASED**

The draw:
Hearts vs. St. Bernards.
Queen of South vs. Rangers.
Dundee vs. East Stirling.
Forfar Athletic vs. East Fife.
Dalbeattie vs. Queen's Park.
Dunfermline vs. Arbroath.
Clyde vs. Vale O'Coba.
Montrose vs. Third Lanark.
Airdrieonians vs. Dundee United.
Babcock and Wilcox vs. Inverness Caledonians.
Boness vs. Cowdenbeath.
Dumbarton vs. Keith.
Edinburgh City vs. Duns.
St. Mirren vs. Beith.
Leith Athletic vs. Albion Rovers.
King's Park vs. Elgin.
Motherwell vs. Calston.
Stenhousemuir vs. Celtic.
Falkirk vs. Peebles Rovers.
Raith Rovers vs. St. Johnstone.
Kilmarnock vs. Brechin City.
Ayr United vs. Partick Thistle.
Alloa vs. Hibernians.
Aberdeen vs. Inverness Thistle.

## OAK BAY CAGERS DEFEAT Y.W.C.A.

Trailing their opponents by eight points at the halfway mark, Oak Bay High School girls staged a final half rally and defeated Y.W.C.A., 15-14, in a women's hoop fixture played at the Y.M.C.A. gymnasium. The score at the breather was 12-4 in favor of the eventual losers.

Kitty Cameron, of the Y.W.C.A. quintette, topped the scorers with ten points. Second place went to B. Sheppard, of the Oak Bay team, who garnered seven points.

The teams:

Oak Bay High School—L. Carruthers, B. Sheppard, L. Thakray, R. Turner, O. Turner and M. Leiper.

Y.W.C.A.—K. Cameron, A. Craig, O. Pinnington, M. Bambricki, M. White, M. Crane, B. Mowatt and N. Williams.

## AL HOSTAK WILL BATTLE BENNETT

SEATTLE, Jan. 28 (AP.).—Al Hostak, Seattle's contender for Freddie Steele's middleweight boxing crown, and Leonard Bennett, Detroit, were matched today for a fight here, February 9.

Bennett broke Freddie Steele's jaw in a fight here, slowing up the latter's career for six months.

## ROLLER HOCKEY

Roller Hockey League fixtures carded tomorrow are as follows:

Ramblers vs. Lions, Kingston Street; referee, "Rod" Wilson.

Black Hawks vs. Canadians, Bank Street; referee, I. O'Connell.

Matches will start at 2 o'clock.

## EVANS BEATS RANKING STAR

### Springs Upset in Badminton Tourney by Eliminating Des Bleasdale

Playing a steady game from the back court to the net, "Buss" Evans sprang a big surprise in the opening rounds of the men's singles play in the Victoria Badminton Club championships last night at the Willows by eliminating Des Bleasdale, former city titleholder and last year's finalist. The match ended in straight sets, the final of which went to extra games. The rest of the matches saw the favorites come through with victories in regular fashion.

Results and draw for Saturday follow:

**MEN'S SINGLES**

G. Lane won from F. Boughey, 15-1, 15-3.

N. Dutcher won from R. Heywood, 15-4, 15-6.

C. Clarke won from F. Leighton, 15-5, 15-1.

R. Hurdle won from H. Francis, 15-4, 9-15, 18-15.

W. Hobbis won from D. Nixon, 15-1, 17-16.

S. Carson won from T. Dalzell, 15-11, 15-6.

A. Evans won from D. Bleasdale, 15-11, 18-13.

**MIXED DOUBLES**

Mrs. Young and Lane won from Mrs. Foote and Hurdle, 15-5, 15-9.

Miss Alexander and Dutcher won from Miss Blankenbach and Heywood, 15-2, 15-5.

Miss MacAdams and Evans won from Miss Donaldson and Nixon, 15-7, 15-8.

Miss Harris and Fish won from Miss Styan and Carson, 18-16, 15-12.

Miss D. Greaves and Francis won from Miss Smith and Barnes, 12-15, 15-10, 15-10.

Miss Williams and Boughey won from Miss Parkinson and Leighton, 15-3, 15-5.

Mrs. Foote and Skillings won from Miss Dunnell and Clarke, 15-10, 15-10.

**WOMEN'S SINGLES**

Miss W. MacAdams won from Miss H. Peden, 11-3, 11-1.

Miss B. Dunnell won from Miss I. Alexander, 11-8, 11-9.

Mrs. Young won from Miss B. Dunnell, 11-3, 11-6.

**WOMEN'S DOUBLES**

Miss D. Greaves and Miss I. Alexander won from Mrs. McIntyre and Mrs. McQuade, 15-4, 15-18, 15-1.

Miss W. MacAdams and Miss C. Donaldson won from Mrs. Drayton and Miss Peetz, 15-1, 15-4.

Miss H. Peden and Miss E. Herrin won from Miss G. Williams and Miss D. Hill, 15-8, 15-3.

Miss Jephson and Miss D. Hooper won from Miss R. Fields and Miss B. Hyndeman, 15-5, 15-11.

Miss MacAdams and Miss C. Donaldson won from Miss H. Peden and Miss E. Herrin, 4-15, 15-9, 15-13.

**MEN'S DOUBLES**

Bleasdale and Lane won from Baker and Philbrook, 15-5, 15-2.

Evans and Skillings won from Carson and Clarke, 15-5, 15-7.

**TOMORROW'S DRAW**

7:30—G. Lane vs. N. Dutcher; R. Hurdle vs. W. Hobbis; Carson vs. A. Evans.

8:00—Miss Williams and Boughy vs. Miss McCall and Hobbis; Holman and Barnes vs. Fish and Dutcher; Miss McCall and Miss Dunnell vs. Miss Parkinson and Miss Smith; Miss Jephson and Miss Hooper vs. Mrs. Foote and Mrs. Harris.

9:00—Mrs. Young and Lane vs. Miss Alexander and Dutcher; winner of Carson vs. Evans against winner of Hurdle vs. Hobbis.

Any competitors who can arrange matches for Saturday evening or Sunday afternoon are asked to do so by tournament officials.

## The Stratford Streak Is Flying Again

### Point by Point Saga of a Hockey Wizard

HOWIE "the Great" Morenz. He was born in Mitchell, Ont., thirty-four years ago.

He played his first hockey as a junior with Stratford and became known as the "Stratford Streak."

He started his professional career with Montreal Canadiens in the season of 1923-1924. Cecil Hart, then manager of Canadiens, heard of this speed ball of the ice and promptly went to Stratford to look him over. The outcome was a comfort for Howie.

He played the centre position between Billy Boucher and Aurel Joliat.

He tore up and down the National Hockey League ice during his first year as a professional at such a speed that critics predicted he would break a neck or burn himself out. He would hurdle the defence at top speed and go tearing in on goal tenders with terrific force.

He played with Canadiens for eleven straight seasons before being sold. During that time he scored 252 goals and 140 assists during regular schedules alone. Playoffs were extra.

He was sold to Chicago Black Hawks in latter part of 1934 and he was again traded by Chicago to Rangers during season of 1935-36.

While he was absent from Canadiens' lineup the team practically fell out of the league.

This year he is back with his old line mates and the team is again flying like that of old, with Cecil Hart also back as manager.

In the early years of his career the records show him to have scored more goals than he gave assists, but of late he seems to have turned more to play-making, acquiring more points on assists.

He still centres the Gagnon-Morenz-Joliat line and is still burning up the ice lanes. He is Morenz the Magnificent.

## BOUCHER'S IDEA GIVEN A TRIAL

### Veteran Players' Suggestion of One Blue Line Tried Out in Junior Game

OTTAWA, Jan. 28 (P.).—Frankie Boucher's suggestion of one blue line, at centre, instead of the two in use at present, was tried out for the first time tonight with Cecil Duncan, president of the Canadian Amateur Hockey Association, as referee in a Junior City League game.

Primrose and Rideaus, Ottawa Junior Hockey League entries, engaged in a spirited game of shinny for most of the game, in which whistle-blowing was cut almost 60 per cent.

Duncan and Gene Chouinard, George Foster, Arnie Peterkin and Jack Duggan, district referees, agreed the new style had its merit as it speeded up the game and kept the goalies on their toes throughout.

## LEWIS SCORES KAYO

SCRANTON, Pa., Jan. 28 (AP.).—John Henry Lewis, light-heavyweight boxing champion, won by a technical knockout in the seventh round over Chester Palutis, of Scranton, in a non-title bout here tonight.

Lewis weighed 179 and Palutis 176.

## Certain Golfers Should Be Exempted, Says Little

### Recognized Amateurs Who Have Made Names for Themselves Should Not Have to Qualify in National Meet—Explains Situation

By LAWSON LITTLE

At the annual meeting of the United States Golf Association radical changes in golf for the coming years were brought about. First to be released to the public was the new fourteen club limitation rule about which I wrote last week. Next was the change in the form of the amateur championship.

Beginning at Portland, Oregon, the latter part of the Summer, the new form of the amateur will be tested. As usual there will be the regular sectional qualifying round for the tournament proper, held in some twenty dierent districts. Those who survive the thirty-six-hole sectional test will journey to Portland and engage in another thirty-six-hole qualifying round and the first sixty-four players will qualify for the match play proper.

Until 1934 this was the form used for determining the amateur champion with the exception that only thirty-two players qualified. At Kenwood Country Club in 1933 at Cincinnati, the tournament was conducted this way, and those tied at amazingly low score of 150 played off the deadlock to get into the match play. Oddly enough two players who were in this last place playoff met in the finals. They were George T. Dunlap, Jr., the winner, and Max R. Marston, the runner-up.

**HOLDS MEDALIST RECORD**

Our present champion, Johnny Fischer was the 1933 medalist, and in winning low score honors established a new all-time record of 141 for this tournament. He was aided by the sinking of a mid-iron shot for a two on the long par four ninth.

Because of the narrow spread between the medalist and the play-off scores and because the finalist gained a place in the match play only after the play-off, the tournament was changed to an all match play event in 1934 and lasted as such through 1936. Now sixty-four players qualify, but in that same 1933 tournament it would have taken a score of 152 to get into the play-off even if sixty-four had been qualifying. Is that score too low? I personally do not think so—mainly because the game is getting so fast that records are falling by the wayside constantly.

In connection with the amateur championship, I would like to see the United States Golf Association exempt the defending champion from both the sectional and championship proper qualifying rounds. I believe there should be a number of recognized players exempt from the sectional test also. Take for example Johnny Goodman. He has proven his metal times over. A former open champion (1932), runner-up and semi-finalist in 1935 and 1936, he has also held down the number one position for the United States in the 1934 and 1936 Walker Cup matches. Why should he have to qualify in the sectionals?

**FAVORITES WHO FAILED**

Chuck Kocsis was low amateur in the 1936 open championship, and failed to make the sectional test. Harry Givan, Seattle, 1936 Walker Cupper, is another who failed. If he is good enough to be on the Walker Cup team, my guess is that he is good enough to play in the amateur championship without having to offer further proof by qualifying in the sectional test.

Every years since the inauguration of the sectional qualifying rounds in 1931 there have been favorites who failed to qualify. Most ridiculous was the case of Don Moe of Portland in 1931. Moe scored 142, two under par for the difficult Tacoma Country Club course and failed to qualify—there were only two vacancies in the Pacific Northwest and he was third. At the same time scores as high as 161 got into the championship in several of the larger districts.

(Copyright, 1937, by Bell Syndicate, Inc.)

## HOCKEY STANDINGS

**NATIONAL LEAGUE**

Canadian Section

| | W | L | D | Goals F | Goals A | P |
|---|---|---|---|---|---|---|
| Canadiens | 18 | 9 | 5 | 88 | 68 | 39 |
| Maroons | 16 | 10 | 7 | 81 | 68 | 37 |
| Toronto | 11 | 15 | 2 | 60 | 72 | 24 |
| Americans | 8 | 17 | 4 | 64 | 94 | 20 |

American

| | W | L | D | Goals F | Goals A | P |
|---|---|---|---|---|---|---|
| Detroit | 17 | 7 | 5 | 75 | 57 | 39 |
| Rangers | 14 | 10 | 6 | 72 | 60 | 34 |
| Boston | 12 | 11 | 8 | 72 | 73 | 31 |
| Chicago | 8 | 17 | 4 | 56 | 70 | 22 |

**COAST LEAGUE**

| | W | L | D | Goals F | Goals A | P |
|---|---|---|---|---|---|---|
| Portland | 13 | 6 | 4 | 54 | 46 | 30 |
| Vancouver | 9 | 8 | 7 | 46 | 35 | 25 |
| Oakland | 8 | 10 | 7 | 48 | 58 | 23 |
| Seattle | 8 | 12 | 4 | 54 | 66 | 20 |

## JOE LOUIS IS 3-1 FAVORITE TO WIN FIGHT

### Odds Drop on Eve of Brown Bomber's Clash With Bob Pastor Tonight

By ALAN GOULD
Associated Press Sports Editor.

NEW YORK, Jan. 28 (AP.).—Chiefly because Joe Louis can be "tagged" with a right hand, Bob Pastor, New York's latest heavyweight bidder for fame and fortune, is conceded a long-shot chance by fight critics to upset the Brown Bomber tomorrow night in Madison Square Garden. Attracted by this prospect, remote as it may be, cauliflower alley witnessed a mild flurry of wagering today that chopped the odds to 3 to 1 in favor of Louis.

JOE LOUIS

Fight writers were nearly unanimous in picking Louis to win by a knockout in the early stages of the ten-round match. However, they were equally of the opinion that Pastor is no "set-up."

**BIG ATTENDANCE**

The fight will draw the Winter's biggest crowd to the Garden, but likely will fall short of the 19,000 capacity. However, at a top price of $16.50 for ringsiders, Matchmaker James J. Johnston predicted the "gate" would touch $100,000.

Pastor and Louis are the same age, twenty-two, but the negro has had far greater experience as a headliner and possesses other advantages, including around eighteen pounds in weight.

Pastor bowled over the giant 238-pound Ray Impellittiere in seven rounds in his last match. Like Louis, the ex-collegian is a product of amateur ranks, a former golden glover, who has developed rapidly since turning professional.

Louis, caught off balance and sent to the floor as he pulled away from a sparring mate's right-hand punch yesterday, has not impressed fight critics in training. Joe is over his best fighting weight.

## SANTA ANITA RACING

**FIRST RACE**—Three furlongs
Orderly (Sauter) $28.20 $18.80 $12.00
Cloud o' Dust (Beasy) 8.00 6.00
Heroique (Gilbert) 11.20
Time, :33 4-5. Also ran: Goldies Pride, Polvos Prunce, Pala Chiem, Fleet Girl, Gold Color, Grown Made, Kay Em Bee, Tanimade, Waka, Carolyn B., Roman Fiddler.

**SECOND RACE**—Seven furlongs
Dipper Conard (Doller) 15.40 13.60 12.30
Sweeping Flame (McVea) 4.20 3.40
Idler (Chodnacki) 4.20
Time, 1:26 2-5. Also ran: El Portal, Top Card, Bon Hamburg, Phosphorus, Splash Along, Crystal Shell, Sky Brush.

**THIRD RACE**—Mile and one-sixteenth
Lincolita (Corbett) 16.20 14.40 13.60
Totem Pole (Neves) 9.80 3.80
Madcap Yankee 8.60
Time, 1:46 1-5. Also ran: Saratoga (Jai), Flintridge, Carbon Copy, Tankie, Blind Ease, Howdy Andy, Lady Lakeside, Saxlem.

**FOURTH RACE**—Mile and one-quarter
Melody Lane (Doller) 119.60 39.40 18.40
Sun Thrills (Sherlock) 12.60 6.80
Westire (Richardson) 10.80
Time, 2:07 1-5. Also ran: Dundreary, Criticize, Diane B., Help Yourself, Adirondack, Rome, Vennie, Salz, Sweetman, Speckle.

**FIFTH RACE**—Six furlongs
Peace River (Nolan) 132.40 114.00 17.00
Silver Palm (Pollard) 23.60 9.60
Alice Jean (Gray) 4.20
Time, 1:13. Also ran: Evilo, Santa Barbara, Clarkie, Hearty, The Lake, Nadir, Busy Mac, Happy Dinah.

**SIXTH RACE**—Six furlongs
Happy Bolivar (Luther) 318.40 87.60 35.20
Boiler Maker (O. Smith) 14.40 9.20
Mary (Swain) 4.40
Time, 1:11 3-5. Also ran: Kentucky Blues, Gay World, Faust, Tono Lee, Colonel Ed, Vicar, Bubblesome, Uppermost.

**SEVENTH RACE**—Mile and one-sixteenth
Make and Break (Longden) 316.20 37.00 14.80
Dark Conquest (Luther) 6.40 3.00
Faithful Maud (Webster) 7.40
Time, 1:45 4-5. Also ran: Ceaseless, Jocks Image, South Gallant, Undulate, Mickeys Man.

**EIGHTH RACE**—Mile and one-sixteenth
Amijo (Dotter) $15.00 16.20 4.80
Mardromel (Longden) 6.00 4.40
Onud (Leuchman) 21.40
Time, 1:47 1-5. Also ran: Chartres, Captain Jinks, Miss Ham, Cerro, Propaandust, Enzine, Rare Bell, Scotian Flag, Gartie.

**OVERNIGHT ENTRIES**

**FIRST RACE**—Three furlongs
Valley Lad 118
Rothbury 118
Main Stay 118
Michaelmas 118
Crystal Lodge 118
Rentouri 118
Dora Ele 118
Bow Prince 118
Shasta Buddy 118
Crystal Glen 118
Iron Hills 118
Cayenne 118
Prince Tempo 118
Decoto 118

**SECOND RACE**—One mile
Madrone 111
Double Trouble 116
A Lady Beasie 111
Fluke 116
Radio Hour 116
Hypnotist 116
Hasty Colonel 116
Francesco 116
The Tribesman 116
A Hondo 116
Brasser 116
(A) Valdina Farm entry

**THIRD RACE**—Six furlongs
Benemas 115
Rushing By 108
City Slicker 116
Money Getter 112
The Bailiff 110
Bartlett 109
Proclivity 118
Rare Time 106
Rattlebrain 108
Old Elk 111
Royal Flint 113
Jockwell 113

**FOURTH RACE**—Six furlongs
Jens Son 116
Panfern 107
Double Kerry 106
Deckee 110
Princess Athena 110
Onwell 114
Our Carolyne 111
Eurzalus 105
Mumsie 109
Westmain 110
Chief Pilot 113
Drawn Sword 118

**FIFTH RACE**—Seven furlongs
Rockwood 114
Cavour 109
Sun Spice 100
Aunt Kitty 102
Old Maid 103
Spring Flood 107
Tonia 105
Not Asleep 106
Bakerstown 108
Beth Macaw 104
Tellwick 109
Pond Memories 108

**SIXTH RACE**—Mile and one-sixteenth
Sobriety 110
Piccolo 108
(A) King Kona 111
Tick On 106
(A) Sweepstaff 111
Invermark 105
Sablin 107
Flint Killer 103
Sir Emerson 110
(A) H. C. Hatch entry

**SEVENTH RACE**—Mile and one-eighth
Chatinoea 118
Braving Danger 109
Sun Asia 110
Kirwan 107
Sea Eagle 109
Mar Pal 109
Arson 113
Quality 109
Uncle Fred 109
Flashing Colors 109

**EIGHTH RACE**—Mile and one-eighth
Fair Lay 108
Tom Mack 114
Proposing 107
Fair Cynthia 108
Tony Omar 106
Bold Courtier 116
Novito 110
Lazar On 113
Rotherham 108
Panion 108
Mad Frump 113
Accorder 112

**NINTH RACE (Substitute)**—Mile and one-sixth
Morrsoria 112
Sweet Tody 109
Auriferous 110
Translucent 110
Brilliant Rose 108
Miss Garnier 108
Crateerus 110
Drinkwater 113
El Cheavito 113
Morphus 107
Lassen 100
Brown Hilda 103

## TWO DODGERS SIGN

BROOKLYN, N.Y., Jan. 28 (AP.).—Brooklyn Dodgers today announced receipt of the signed contracts of Outfielder Randy Moore and Pitcher Harry Eisenstat for 1937.

The Teacher—And so you see, children, love is the one thing you can give in abundance and still have plenty left.

Jimmy—How about measles?

"My wife has been cutting onions again with this sword."—Illustrierte Blatt, Frankfurt.

## SCOTT'S SCRAPBOOK - - - - By R. J. Scott

"It Satisfies!"
DAWES BLACK HORSE ALE
This advertisement is not published or displayed by the Liquor Control Board or by the Government of British Columbia.

KENT'S
A GENUINE RCA Victor Globe Trotter RADIO
For as little as $72.00
Model 5T-5
Your Old Set as First Payment
KENT'S
641 YATES STREET

MANHOOD, HOW REGAINED
CONSULT US
Book on "Loss of Manhood" and other ills of Men, with treatment for Enlarged Prostate without operation. Diagnosis Farm. Testimonials and advice in plain envelope. Free by mail.
Our Specialty—Treatment by mail without personal interview.
ENGLISH HERBAL DISPENSARY, LTD.
1359 Davie St., Vancouver, B.C.
Established in Vancouver 12 Years

W. & J. WILSON
Established 1907
Jaeger Woollens — Burberry Coats
Men's and Boys' Clothes
GOVERNMENT STREET PHONE G 5913

# FINANCE - COMMERCE - MARKETS

## Steel Issues at New York Mart Recover Sharply

NEW YORK, Jan. 28 (AP).—Steels took the play away from the rest of the stock market today and vaulted up 1 to about 5 points, some to the best levels for the recovery period.

Many groups were backward, however, and prices were highly mixed at the close.

U.S. Steel and Bethlehem touched 93 and 81 1-2, respectively, tops for the past six years or longer. Most of the favorites ended considerably under their peaks of the day and losers were numerous.

Transfers totaled 2,343,430 shares, against 1,935,836 yesterday.

Emerging on the up-side were U.S. Steel at 91 5-8, Bethlehem 80 7-8, Goodyear 33 1-4, Goodrich 33 3-8 and U.S. Rubber 34 3-8.

Down fractions to around 2 were Westinghouse at 157 3-4, American Can 110, Western Union 80, Anaconda 52 5-8 and J. I. Case 151 3-4.

Subsiding flood waters in the United States Mid-West inspired strength in the bond market.

Rails moved upward with industrials. The Associated Press averages for twenty rails advanced .10 to 97.8 points and ten industrials to 104.4. Others closed even.

In the foreign list, South Americans improved slightly.

(H. A. Humber, Ltd.)
(All Fractions in Eighths)

| | High | Low | Close |
|---|---|---|---|
| Air Reduction | 76-5 | | 75-5 |
| Allied Chemicals | 235 | .. | 235 |
| Allis Chalmers | 80-4 | 79-9 | 79-6 |
| American Can | 112 | 109-9 | 110 |
| American Celanese | 31-4 | 21 | 21 |
| American For. Power | 12-7 | 12-2 | 12-2 |
| American Locomotive | 50-3 | 49 | 49 |
| American Radiator | 28-2 | 27-5 | 28 |
| American Rolling Mills | 35-7 | 34-2 | 35-9 |
| American Smelter | 91-6 | 90 | 90 |
| American Tel. & Tel | 184 | 183-4 | 183-4 |
| American Tobacco | 99-6 | 99-4 | 99-8 |
| American Waterworks | 26-7 | 28-3 | 26-6 |
| Anaconda Copper | 53-4 | 52-6 | 53 |
| Atchison Railway | 73-5 | 72 | 72 |
| Atlantic Refining | 35 | 33-6 | 34-4 |
| B. & O. Railway | 22-2 | 22 | 22 |
| Baldwin Locomotive | 8-5 | | 9-5 |
| Beth. Steel | 61-4 | 78-4 | 80-7 |
| Boeing | 39 | 37-2 | 36-2 |
| Borden | 27-2 | 27-1 | 27-1 |
| Borg Warner | 80 | | 60 |
| Briggs | 55-4 | 54-9 | 55-2 |
| Cal. Pack. | 46-9 | 45-9 | 45-8 |
| C.P.R. | 15-5 | 19-4 | 15-5 |
| Case (J. I.) | 151-6 | | 151-9 |
| Cerro de Pasco | 68 | 97-4 | 88 |
| C. & O. Railway | 65 | | 65 |
| Chrysler | 121 | 119-7 | 120-4 |
| Columbia Gas | 18-1 | 17-7 | 18-1 |
| Commercial Solvent | 20-4 | 19-4 | 19-4 |
| Commonwealth & So. | 3-4 | 3-3 | 3-4 |
| Congoleum | 40-4 | 39-6 | 40 |
| Con. Gas | 47 | 48-7 | 47 |
| Cont. Can | 63-5 | 81-4 | 61-4 |
| Cont. Oil | 44 | | 44 |
| Curtiss Wright | 7-5 | 7-2 | 7-3 |
| Curtiss Wright "A" | 21-7 | 21-4 | 21-4 |
| Deere & Co. | 116-4 | 116-9 | 119-6 |
| Douglas Aircraft | 73-6 | 71-6 | 71-9 |
| Dupont | 173-3 | 172 | 173-3 |
| Eastman Kodak | 171-4 | .. | 171-4 |
| El. Auto Lite | 41-5 | 41-1 | 41-4 |
| El. Power & Lite | 22-1 | | 22-1 |
| Fairbanks Morse | 69-2 | 68-4 | 69-2 |
| Freeport Texas | 29-4 | 29-1 | 29-4 |
| General Foods | 43-2 | 43 | 43-2 |
| Gen. Electric | 62-6 | 62-1 | 63-2 |
| General Motors | 96-4 | 99-1 | 66-2 |
| Goodyear | 33-7 | 32-5 | 33-6 |
| Great Northern | 43-4 | 42-4 | 42-4 |
| Great West Sugar | 38-9 | 38-2 | 29-6 |
| Harvester | 106 | 105-4 | 105-4 |
| Howe Sound | 71-4 | 70-3 | 70-3 |
| Hudson Motors | 22-4 | 32 | 22-2 |
| Hupmobile Motors | 2-4 | | 2-4 |
| Int. Nickel | 63 | 82-9 | 62 |
| Ind. Rayon | 37 | | 37 |
| Int. Tel. | 13-1 | 12-7 | 12-7 |
| Ill. Central | 23-1 | .. | 23-1 |
| Johns Manville | 145-7 | | 145-7 |
| Kennecott Copper | 58-5 | 57-5 | 57-5 |
| Kresge | 26 | 27-7 | 28 |
| Lambert Co. | 21-2 | 21 | 21-3 |
| L. & M. Tobacco | 113-4 | 112 | 112-4 |
| Liquid Carbonic | 49-2 | .. | 49-2 |
| Loew's | 72-7 | 71-2 | 71-2 |
| Lorillard | 23-4 | | 23-4 |
| Mack Truck | 48-2 | 47-6 | 47-6 |
| Matheson Alkali | 26-6 | 29-4 | 29-4 |
| Mexican Seaboard | 45 | | 45 |
| Monsanto Chemical | 99 | | 96 |
| Montgomery Ward | 56-2 | 54-3 | 54-7 |
| Motor Wheel | 23-1 | .. | 22-1 |
| Nash (ex d) | 24-5 | 23-5 | 22-5 |
| National Biscuit | 31-4 | 31-2 | 21-3 |
| Nat. Dairy | 23-4 | | 23-4 |
| National Distilleries | 28-1 | .. | 28-1 |
| National Pow. & Lite | 12-7 | 12-5 | 12-5 |
| New York Central | 42 | 41-5 | 41-5 |
| North American Co. | 18-6 | 16-3 | 16-3 |
| North Amn. Aviation | 18-6 | 19-3 | 16-2 |
| Northern Pacific | 28-4 | 27-6 | 28 |
| Ohio Oil | 19 | 16-8 | 16 |
| Pacific Gas & Elec. | 36-2 | .. | 36-2 |
| Packard | 11-3 | 11-1 | 11-1 |
| Penn Railway | 41-4 | 41 | 41 |
| People's Gas | 34-2 | 34 | 34-2 |
| Phillips Pete | 52-6 | 52-2 | 52-6 |
| Pure Oil | 23-2 | 32-5 | 22-7 |
| Radio | 11-7 | 11-9 | 11-7 |
| Rem. Rand | 25-2 | 24-7 | 25-2 |
| Republic Iron Steel | 32-4 | 21-9 | 32-2 |
| Reynold's Tob. | 59-4 | | 59-4 |
| Schenley | 44 | 42-5 | 43-5 |
| Sears Roebuck | 84-6 | 83-1 | 83-2 |
| Shell Union | 27-8 | 27-1 | 27-6 |
| Socony Vacuum | 18 | 17-5 | 19 |
| Southern Pacific | 47 | 46-1 | 46-1 |
| Southern Rly. | 27-4 | .. | 27-4 |
| Sperry Corp. | 22-4 | | 22-4 |
| Standard Brands | 15-7 | 15-5 | 15-8 |
| Standard Gas | 13-2 | 12-5 | 13-5 |
| Standard Oil, Cal. | 45-6 | 45 | 45-4 |
| Standard Oil, N.J. | 70-5 | 69-6 | 70-4 |
| Stewart Warner | 18-7 | | 18-7 |
| St. Paul Rly. | 2-1 | | 2-1 |
| Studebaker | 16-3 | 16-2 | 16-3 |
| Texas Corp. | 54-2 | 53-5 | 54-2 |
| Texas Gulf | 40-7 | 40 | 40-7 |
| Trans American | 16-2 | 18-1 | 19-1 |
| Underwood Elliot | 63-2 | 92 | 93-2 |
| Union Carbide | 105-2 | 104-4 | 105-3 |
| Union Oil, Cal. | 25-7 | 25-8 | 25-7 |
| Union Pacific | 129-8 | 128-4 | 129-9 |
| United Airline | 30-7 | 30-2 | 30-4 |
| United Corp. | 7-4 | 7-2 | 7-2 |
| United Gas & Imp. | 15-4 | .. | 15-4 |
| U.S. Cast Iron Pipe | 68-2 | 86-3 | 67-7 |
| U.S. Indus. Alcohol | 40 | 39-2 | 39-3 |
| U.S. Realty | 17-4 | .. | 17-4 |
| U.S. Rubber | 54-2 | 52-4 | 54-1 |
| U.S. Rubber, pfd. | 96-4 | .. | 96-4 |
| U.S. Smelting | 86-4 | .. | 86-4 |
| U.S. Steel | 93 | 89-7 | 91-8 |
| Vanadium | 31-5 | 30-2 | 30-2 |
| Warner Bros. | 15-8 | 15-4 | 15-4 |
| Westing. Air Brake | 51-7 | 31-4 | 51-7 |
| Westinghouse Electric | 159-4 | 158-4 | 158-4 |
| Western Union | 81-2 | 80-4 | 81 |
| White Motor | 27 | 26-1 | 26-1 |
| Woolworth | 62-5 | 82-2 | 62-3 |
| Zenith Radio | 34-4 | .. | 34-4 |

## STOCKS RALLY AT MONTREAL

### Industrials Generally Higher But Inter-Listed Issues Somewhat Irregular

MONTREAL, Jan. 28 (CP).—Buyers gave the stock market energy today and prices moved generally higher. Howard Smith at 23 1-2 added a point.

Niagara Wire improved 4 points to 50, Canadian Locomotive 3-4 at 23, Gypsum 3-4 to 15 3-4 and General Steel Wares 5-8 to 16 1-2. United Steel traded with renewed activity at 9, gain of a point. C.P.R. lost 5-8. Smelters went up 1 1-2 to 76 1-2 and Noranda 7-8 at 74 3-8. Nickel firmed 1-2.

(H. A. Humber, Ltd.)

| | Close |
|---|---|
| Agnew Surpass | 10½ |
| Associated Breweries | 12 |
| Bathurst Power "A" | 19½ |
| Bawlf Grain | 4½ |
| Bell Telephone | 181 |
| Brazilian Traction | 21⅜ |
| B.C. Power | 38 |
| B.C. Power "B" | 10¾ |
| Bruck Silk | 10½ |
| Canada Cement | 15⅝ |
| Canada Cement, pfd. | 108 |
| Canada Steamships | 3 |
| Canada Steamships, pfd. | 7⅝ |
| Canada Wire "B" | 25 |
| Canadian Bronze | 56½ |
| Canadian Car Foundry | 20 |
| Canadian Car Foundry, pfd. | 30 |
| Celanese of Canada | 25½ |
| Celanese of Canada, pfd. | 133 |
| Canadian Hydro, pfd. | 79 |
| Canadian Industrial Alcohol | 7½ |
| Canadian Industrial Alcohol "B" | 7½ |
| Canadian Locomotives | 22 |
| Canadian Pacific Railway | 15¾ |
| Cockshutt Plow | 18⅝ |
| Crown Cork | 21 |
| Seagrams | 25½ |
| Dominion Bridge | 56 |
| Dominion Coal | 14½ |
| Dominion Coal, pfd. | 20¾ |
| Dominion Glass | 116 |
| Dominion Textiles | 79 |
| Dryden Paper | 15 |
| Electrolux | 22½ |
| English Electric | 36 |
| Foundation Corporation | 27½ |
| General Steelwares | 16 |
| Charles Gurds | 11 |
| Canadian Gypsums | 13¾ |
| Hollinger | 15 |
| Howard Smith | 23 |
| Howard Smith, pfd. | 102 |
| Imperial Tobacco | 14½ |
| Canadian Ind. Accp. | 37 |
| International Nickel | 83 |
| Lake of the Woods | 41½ |
| Massey-Harris | 8½ |
| McColl-Frontenac | 13½ |
| Montreal Power | 31¾ |
| Montreal Tels | 60 |
| Montreal Trams | 98 |
| National Breweries | 41½ |
| National Steel Car | 54 |
| Niagara Wire | 50 |
| Noranda | 74 |
| Power Corporation | 28¼ |
| Quebec Power | 22 |
| Regent | 10 |
| Rolland Vte. | 28 |
| Rolland Vte., pfd. | 105 |
| St. Lawrence Power | 11 |
| St. Lawrence Power "A" pfd. | 29 |
| St. Lawrence Flour, pfd. | 140 |
| St. Lawrence Paper, pfd. | 74½ |
| Shawinigan | 31¾ |
| Sherwin-Williams | 25½ |
| Sherwin-Williams, pfd. | 130 |
| South. Canadian Power | 16½ |
| Canada Steel | 82 |
| Canada Steel, pfd. | 75 |
| United Steel | 9 |
| Winnipeg Electric | 6¼ |
| Winnipeg Electric, pfd. | 40 |
| **Curb** | |
| Abitibi | 9 |
| Abitibi, pfd. | 53¼ |
| Asbestos | 105 |
| Bathurst "B" | 8 |
| Beauharnois | 7 |
| B.A. Oil | 25¼ |
| Canadian Vinegars | 13 |
| Canadian Vickers | 3¼ |
| Consolidated Paper | 17 |
| Dominion Tar | 19 |
| Donna Paper | 15½ |
| Donna Paper "B" | 15¾ |
| East Dairy, pfd. | 23 |
| Fairchilds | 11 |
| Ford "A" | 27 |
| Fraser | 31¼ |
| General Steelwares, pfd. | 92 |
| Imperial Oil | 21¼ |
| International Pete | 35¼ |
| Massey-Harris, pfd. | 80 |
| McColl, pfd. | 100 |
| Price Bros. | 37⅞ |
| Price Bros., pfd. | 138 |
| Hiram Walkers | 46¼ |
| Hiram Walkers, pfd. | 19¼ |
| **Banks** | |
| Bank of Canada | 59½ |
| Banque du Canadien Nationale | 154½ |
| Canadian Bank of Commerce | 204 |
| Bank of Montreal | 239 |
| Royal Bank of Canada | 225 |

### FOREIGN EXCHANGE

NEW YORK, Jan. 28 (AP).—Quotations in cents.

France—Demand 4.66, cables 4.66.
Italy—Demand 5.26½; cables 5.29½.
Demand:
Belgium—16.85.
Germany—Free 40.32; registered 19.60; travel 30.00.
Holland—54.79.
Norway—24.63.
Sweden—25.27.
Denmark—21.88.
Finland—2.17.
Switzerland—22.89.
Portugal—4.46.
Greece—90½.
Poland—19.96.
Czechoslovakia—3.49⅞.
Jugoslavia—2.34.
Austria—18.72.
Hungary—19.80.
Rumania—.75.
Argentina—32.87.
Brazil—9.80¼.
Tokio—29.52.
Shanghai—29.90.
Hongkong—30.65.
Mexico City—27.80.
Montreal—In New York 99.93¾.
New York—In Montreal 100.06¼.

**STERLING EXCHANGE**

NEW YORK, Jan. 29 (AP).—Quotations in dollars. Demand 4.90; cables 4.90; sixty-day bills 4.89.

## WHEAT PRICES CLOSE LOWER

### Futures Drop With New Prospects of Heavy Argentine Shipments

WINNIPEG, Jan. 28 (CP).—Prospects of exceptionally heavy Argentine wheat shipments again this week sent futures prices on the Winnipeg Grain Exchange today to the lowest levels since December 12. The close was off 1 1-2 to 1-2 cent.

Export sales of 250,000 bushels of Canadian wheat made on the break lifted values only fractionally from the session's low marks, the May future closing at $1.17 7-8. July $1.14 3-4 and October $1.05. Operations were inactive.

Forecasts Argentina's clearances this week would total 7,715,000 bushels, compared to 6,695,000 last week, induced selling that found support lacking. Black Sea shipments this week were 496,000 bushels, against 976,000 last week.

Cash grains spreads were little changed. Coarse grains prices eased with wheat.

**WINNIPEG GRAIN**
(H. A. Humber, Ltd.)

| | P.C. | Open | High | Low | Close |
|---|---|---|---|---|---|
| Wheat— | | | | | |
| Oct. | 105⅛ | 104⅝ | 105⅝ | 104⅛ | 105 |
| May | 118⅛ | 119⅛ | 119⅛ | 117½ | 117⅝ |
| July | 116⅛ | 115⅛ | 116 | 114⅛ | 114⅝ |
| Oats— | | | | | |
| May | 54 | 53½ | 53⅞ | 53 | 53¼ |
| July | 51⅜ | 51 | 51⅜ | 50⅝ | 51⅛ |
| Rye— | | | | | |
| Oct. | 87 | 88⅛ | 87⅛ | 86⅛ | 86⅝ |
| May | 105⅛ | 104⅛ | 105⅝ | 104 | 104 |
| July | 100 | 100⅛ | 101⅛ | 99⅛ | 99⅛ |
| Barley— | | | | | |
| May | 80 | 79½ | 79½ | 78 | 79⅛ |
| July | 70 | 68⅛ | 69⅛ | 67⅛ | 68⅛ |

**Cash Grain**

Wheat—1 Hard, 119⅞; 1 Nor., 118½; 2 Nor., 118⅛; 3 Nor., 113⅞; 4 Nor., 107⅞; 5 Nor., 103⅞; 6 Nor., 102⅞; Feed, 94. Track, 116⅞; Amber Durums No. 1, 144⅞; No. 2, 136⅞; No. 3, 126⅞; No. 4, 122⅞; Track, 141⅞; A.R.W. No. 1, 107⅞; No. 2, 107⅞; No. 2, 102⅞; Garnet No. 1, 112⅞; No. 2, 111⅞.

Oats—2 C.W., 53; 3 C.W., 51½; Ex. 1 Feed, 51½; 1 Feed, 50½; 2 Feed, 49½; 2 Feed, 42½; Track, 52½.

Barley—2 R.O.W., 90½; 6 R.O.W., 106½; 3 C.W., 80½; 4 C.W., 75½; 5 C.W., 69½; Track, 78½.

Rye—1 C.W., 102; 2 C.W., 102; 3 C.W., 98; Rej. 3, 98; 4 C.W., 94; Track, 102.

Flax—1 N.W.C., 185½; 2 C.W., 161½; 3 C.W., 152½; 4 C.W., 144½; Track, 164.

**CHICAGO GRAIN**
(H. A. Humber, Ltd.)

| | P.C. | Open | High | Low | Close |
|---|---|---|---|---|---|
| Wheat— | | | | | |
| Sept. | 107⅛ | 107⅛ | 108⅛ | 107⅛ | 107⅝ |
| May | 126⅛ | 126⅛ | 127⅛ | 125⅜ | 125⅞ |
| July | 110⅛ | 110⅛ | 111⅛ | 109⅛ | 110⅛ |
| Corn— | | | | | |
| Sept. | 96 | 96 | 98⅛ | 95⅛ | 96⅛ |
| May | 106 | 108⅛ | 108⅛ | 106⅛ | 106⅛ |
| July | 103⅛ | 102⅛ | 103⅛ | 101⅛ | 101⅛ |
| Oats— | | | | | |
| Sept. | 41⅛ | 40⅛ | 41⅛ | 40⅛ | 40⅛ |
| May | 49⅛ | 49⅛ | 49⅛ | 48⅛ | 48⅛ |
| July | 43⅛ | 43⅛ | 44 | 43⅛ | 43⅛ |
| Rye— | | | | | |
| Sept. | .. | 89⅛ | 90 | 88 | 88⅛ |
| May | .. | 108⅛ | 109⅛ | 106⅛ | 106⅛ |
| July | .. | 99⅛ | 100⅛ | 99⅛ | 99⅛ |

### Stocks and Bonds

(A. E. AMES & CO., VICTORIA)

| | Bid | Asked |
|---|---|---|
| Bell Telephone | 160 | 161 |
| Brazilian T. L. & P. | 21⅛ | 22 |
| B.A. Oil | 25 | 25⅛ |
| B.C. Power "A" | 37½ | 38 |
| Canada Cement | 16⅛ | 16 |
| Canada Cement, pfd. | 105½ | 108 |
| Canadian Pacific | 15⅝ | 15⅞ |
| Con. Mining & Smelting | 75 | 75½ |
| Fanny Farmer | 23½ | 23½ |
| Ford "A" | 37½ | 37¾ |
| Gypsum Lime & Alabastine | 15½ | 15⅝ |
| Imperial Oil | 21 | 21½ |
| Imperial Tobacco | 14½ | 14¾ |
| International Nickel | 82½ | 83 |
| International Petroleum | 35½ | 35⅞ |
| McColl-Frontenac | 12⅞ | 14 |
| McColl-Frontenac, pfd. | 99 | 100 |
| Montreal Power, com. | 35 | 35⅛ |
| Shawinigan W. & P. | 31⅛ | 31½ |
| Bralorne | 6 70 | 6 90 |
| Dome | 50⅛ | 50⅛ |
| Lakeshore | 57 | 57 |
| Macassa | 7 30 | 7 60 |
| Noranda | 73⅞ | 74⅛ |
| Pioneer Gold | 6 50 | 6 55 |
| Premier | 4 00 | 4 05 |
| Sherritt-Gordon | 2 00 | 2 01 |
| Teck-Hughes | 5 95 | 6 00 |
| Ventures | 2 90 | 2 93 |
| Wright-Hargreaves | 7 90 | 8 00 |
| Bank of Montreal | 236 | 238 |
| Royal Bank | 223 | |
| Kelvinator of Canada | 34 | 35 |

### Liverpool Wheat

LIVERPOOL, Jan. 28 (CP).—Today's per bushel wheat quotations, c.i.f. Liverpool, in Canadian funds at current sterling exchange rate of $4.90, as supplied by Broomhall.

| | Today | Y'day |
|---|---|---|
| No. 1 Man. Northern, Vancouver, Jan. | 144 | 146⅛ |
| No. 1 Man. Northern, Atlantic, Jan. | 143 | 145½ |
| No. 2 Man. Northern, Vancouver, Jan. | 140 | 142⅝ |
| Argentina, Rosafe, Jan.-Feb. | 111 | 114⅛ |
| West Australia (Allot) | 130⅛ | 123⅛ |
| Australia, Jan. | 125⅛ | 127⅝ |
| Indian, Choice Karachi, Jan. | .. | 131⅛ |

**BANK RATE INCREASED**

PARIS, Jan. 28 (CP-Havas).—The discount rate of the Bank of France today was increased from 2 to 4 per cent.

### Dominion Bonds

(Burns & Wainwright, Ltd.)

| | Year | Rate | Bid | Asked |
|---|---|---|---|---|
| Dom. of Can. | 1937 | 5½ | 102.00 | 104.00 |
| | 1937 | 5 | 99.75 | 100.75 |
| | 1940 | 4½ | 107.75 | 109.25 |
| | 1941 | 5 | 111.75 | 112.75 |
| | 1943 | 5 | 112.75 | 113.75 |
| | 1944 | 4½ | 111.75 | 113.00 |
| | 1945 | 4 | 106.00 | 109.00 |
| | 1946 | 4½ | 111.75 | 113.00 |
| | 1949 | 3½ | 104.00 | 105.00 |
| | 1952 | 4 | 107.75 | 108.75 |
| | 1956 | 4½ | 110.50 | 111.50 |
| | 1957 | 4½ | 110.75 | 111.75 |
| | 1958 | 4½ | 111.00 | 112.00 |
| | 1959 | 4½ | 111.25 | 112.125 |
| | 1955 | 3 | 99.00 | 99.675 |
| | 1968 | 3½ | 100.00 | 100.675 |
| | Perp. | 3 | 95.125 | 95.925 |
| C.N.R. | 1951 | 4½ | 113.50 | 114.75 |
| | 1958 | 4½ | 114.00 | 115.25 |
| | 1957 | 4½ | 113.00 | 114.25 |
| | 1955 | 4½ | 116.00 | 117.25 |
| July | 1969 | 5 | 117.00 | 119.25 |
| Oct. | 1969 | 5 | 118.75 | 120.00 |
| | 1970 | 5 | 119.50 | 120.00 |
| | 1954 | 5 | 116.75 | 117.75 |
| | 1953 | 3 | 98.25 | 99.25 |
| | 1944 | 3 | 101.75 | 103.25 |
| | 1950 | 3 | 98.50 | 99.75 |

### Corporation Bonds

(Burns & Wainwright, Ltd.)

| PUBLIC UTILITIES | Bid | Asked |
|---|---|---|
| B.C. Electric 6, Pfd. | 107.75 | 109.25 |
| B.C. Telephone 4½%, 1961 | 105.50 | 107.00 |
| Beauharnois Power 5½, 1973 | 57.25 | 58.75 |
| C.P.R. 3, 1951 | 104.00 | 105.00 |
| Can. Nor. Power 5%, 1953 | 102.75 | 103.75 |
| Gatineau Power 5%, 1956 | 103.00 | 104.25 |
| Shawinigan 4½, 1961 | 100.25 | 101.50 |
| Winnipeg Electric "A" 4, 1965 | 82.25 | 83.50 |
| Winnipeg Electric "B" 4%, 1965 | 75.75 | 76.75 |
| **INDUSTRIALS** | | |
| Canada Steamships 6%, 1941 | 69.75 | 71.00 |
| Canada Cement 4½%, 1951 | 104.25 | 105.50 |
| Famous Players 4½%, 1951 | 100.50 | 101.75 |
| McColl-Frontenac 6, 1949 | 104.50 | 105.75 |
| Massey-Harris 5%, 1947 | 97.35 | 98.25 |
| Simpson's Ltd. 4½%, 1951 | 98.25 | 99.25 |
| **GRAIN ISSUES** | | |
| Alberta Pacific 6%, 1949 | 96.00 | 97.75 |
| Federal Grain 6%, 1949 | 99.00 | 101.50 |
| United Grain Growers 5%, 1948 | 96.00 | 98.00 |
| Western Grain 5%, 1949 | 76.50 | 79.50 |

### Vancouver Wheat

VANCOUVER, Jan. 29 (CP).—Vancouver wheat cash prices.

| | Straight | Tough |
|---|---|---|
| No. 1 Hard | 119⅝ | 118⅞ |
| No. 1 Northern | 118⅝ | 118⅛ |
| No. 2 Northern | 115⅝ | 113⅝ |
| No. 3 Northern | 109⅝ | 104⅝ |
| No. 4 Northern | 107⅝ | 104⅝ |
| No. 5 Wheat | 103⅝ | 100⅝ |
| No. 6 Wheat | 97⅝ | 95⅝ |
| Feed | 86⅝ | 84⅝ |

## TORONTO MINE SHARES EASIER

### Secondary Golds Slump Under Heavy Offerings—Base Metals Firm

TORONTO, Jan. 28 (CP).—Toronto mining share market slumped under a load of offerings today, giving the gold index a loss of 1.27.

Macassa sold down 30 cents to 7.35 and O'Brien 35 cents to 9.15. Little Long Lac weakened 20, Bralorne 25 and recessions of 8 to 10 were showing for San Antonio, Perron, Pioneer and Morris Kirkland. MacLeod-Cockshutt lost 25 cents. Dome, Lakeshore and McIntyre declined ¼ to ½.

Omega closed 7 cents up at 1.24, but East Malartic failed to hold. Foothills gained 25 cents and Calgary & Edmonton 10. Royalite firmed ¼.

Base metals, including Noranda, Sherritt, Hudson Bay and Mining Corporation were higher.

**MINING SECTION**
(Bird & Tailing, Ltd.)

| | Bid | Asked |
|---|---|---|
| Acme | .17 | .16 |
| Ajax | .50 | .55 |
| Basamac | .08¼ | .06⅞ |
| Base Metals | .26 | .27 |
| Beattie | 1.40 | 1.44 |
| Big Missouri | .60 | .63 |
| Bobjo | .24 | .24½ |
| Bralorne | 6.70 | 6.90 |
| B.R.X. | .09½ | .10⅛ |
| Buffalo Ankerite | .11⅝ | .12 |
| C. & E. Corporation | 3.40 | 3.50 |
| Canadian Malartic | 2.00 | 2.02 |
| Cariboo | 1.80 | 1.70 |
| Castle Trethaway | 1.55 | 1.57 |
| Central Manitoba | .18½ | .19 |
| Central Patricia | 4.30 | 4.35 |
| Chemical Research | 1.32 | 1.25 |
| Chibougamau | 2.28 | 2.26 |
| Coast Copper | 5.70 | 6.00 |
| Coniaurum | 1.69 | 1.90 |
| Dome | 49.50 | 50.25 |
| Falconbridge | 10.62½ | 10.87½ |
| Eldorado | 2.42 | 2.45 |
| God's Lake | .82 | .84 |
| Granada | .35 | .38 |
| Greene Stabell | .37½ | .38 |
| Gunnar | 1.10 | 1.12 |
| Hard Rock | 2.75 | 2.80 |
| Hollinger | 15.00 | 15.12½ |
| Home Oil | 2.70 | 2.79 |
| Howey | .93 | .94 |
| Hudson Bay | 32.75 | 33.25 |
| Jackson Manion | .51 | .52 |
| Kirkland Lake | 1.20 | 1.22 |
| Lakeshore | 58.25 | 58.75 |
| Little Long Lac | 8.00 | 8.20 |
| Macassa | 7.35 | 7.40 |
| McIntyre | 40.00 | 40.12½ |
| McKenzie Red Lake | 1.86 | 1.87 |
| McLeod Cockshutt | 2.70 | 2.75 |
| McVittie Graham | .23 | .23 |
| McWatters | .93 | .99 |
| Mining Corpn. | 3.75 | 3.80 |
| Morris Kirkland | .65 | .68 |
| Intl. Nickel | 63.00 | 63.25 |
| Noranda | 74.25 | 74.50 |
| O'Brien | 9.05 | 9.25 |
| Parkhill | .23 | .23 |
| Paymaster | 1.12 | 1.13 |
| Pend Oreille | 3.30 | 3.25 |
| Perron Gold | 2.36 | 2.37 |
| Pickle Crow | 6.65 | 6.90 |
| Pioneer | 6.40 | 6.50 |
| Premier | 4.00 | 4.05 |
| Reid Authier | 5.70 | 5.75 |
| Reno | 1.27 | 1.28 |
| Royalite | 49.00 | 49.25 |
| San Antonio | 2.20 | 2.25 |
| Sherritt-Gordon | 3.00 | 3.05 |
| Siscoe | 9.15 | 9.25 |
| St. Anthony | .27⅛ | .26 |
| Stadacona | 1.38 | 1.37 |
| Sudbury Basin | 5.70 | 5.85 |
| Sullivan | 2.00 | 2.02 |
| Sylvanite | 4.40 | 4.45 |
| Teck-Hughes | 5.90 | 5.95 |
| Thompson Cadillac | 1.80 | 1.62 |
| Toburn | 3.95 | 4.10 |
| Ventures | 2.90 | 2.95 |
| Wayside | .06 | .06¼ |
| Wright-Hargreaves | 7.80 | 7.95 |

## TORONTO STOCK PRICES HIGHER

### Some Leading Issues Are Easier but Bulk of Listings Show Strength

TORONTO, Jan. 28 (CP).—Prices tightened on the Toronto industrial share market today. The exchange index pushed up .63 to 168.19 on a 1,500-share turnover.

United States Corporation added 1¼ to 9, with Dominion Steel and Coal "B" up a point. Up ⅜ to ½ were Canadian Car & Foundry, Eastern Steel and Hamilton Bridge.

Loss of ⅜ to ¼ was boarded for Industrial Alcohol "A," Ford, Canadian Pacific Railway, Brazilian and Nickel held within ¼ of the previous close. Smelters added a point to 76.

**INDUSTRIAL SECTION**
(Bird & Tailing, Ltd.)

| | Bid | Asked |
|---|---|---|
| A.P. Grain | 5⅝ | 6 |
| B.A. Oils | 35 | 35⅛ |
| B.C. Power "A" | 37½ | 38 |
| B.C. Power "B" | | 11⅛ |
| Beath & Sons | 4⅛ | 7 |
| Blue Ribbon | 4 | 6⅛ |
| Brazilian Traction | 21 | 21⅛ |
| Brewing Corpn. | 3⅛ | 3⅛ |
| Brewers & Distillers | 6⅛ | 9 |
| Bruck Silk Mills | 10⅛ | 10⅛ |
| Burt & Co. | 43 | 43⅛ |
| Canada Bud | 9 | 9⅛ |
| Canada Bread | 9⅛ | 9⅛ |
| Canada Canners | 8⅛ | 9 |
| Canada Cement | 15⅝ | 18 |
| Canada Car & Foundry | 19⅝ | 20⅛ |
| Canada Malting | 36⅛ | 27 |
| Canada Dredge | 44⅛ | 45 |
| Can. General Electric | 206⅛ | |
| Canadian Oils | 17 | 17⅛ |
| Canadian Pacific | 15⅝ | 15⅞ |
| Cockshutt Plow | 16 | 19⅛ |
| Consolidated Smelters | 79 | 77 |
| Cosmos Industrial Mills | 25 | 25⅝ |
| Consumers Gas | 204½ | 208 |
| Distillers Seagrams | 25⅛ | 26⅛ |
| Dominion Bridge | 55½ | 56 |
| Dominion Stores | 11 | 11⅛ |
| Dominion Tar & Chemical | 19⅝ | 18 |
| General Steel Wares | 16 | 16⅛ |
| Gypsum | 15⅝ | 15⅜ |
| Hamilton Bridge | 18 | 19⅛ |
| Hiram Walker | 46 | 46⅛ |
| Imperial Oil | 21⅛ | 21⅛ |
| Intl. Petroleum | 35 | 35⅛ |
| Imperial Tobacco | 14⅛ | 14⅛ |
| Industrial Alcohol "A" | 7½ | 7⅝ |
| Intl. Utilities "A" | 17⅛ | 19 |
| Intl. Utilities "B" | | 2 |
| Laura Secord | 75 | 76 |
| Loblaw "A" | 23⅝ | 24 |
| Loblaw "B" | 22⅝ | 22 |
| Montreal Power | 33⅝ | 35⅝ |
| McColl-Frontenac | 12⅝ | 14 |
| National Steel Car | 53⅝ | 54⅝ |
| National Breweries | 41⅛ | |
| Page Hersey | 99⅛ | 100 |
| Power Corpn. | 28 | 28⅛ |
| Shawinigan | 21⅛ | 31⅛ |
| Steel of Canada | 90⅛ | 83⅛ |
| Steel of Canada, Pfd. | 74 | 76 |
| Weston | 18 | 18⅛ |
| Winnipeg Electric | 9⅛ | 6⅛ |
| **BANKS** | | |
| Bank of Canada | 57½ | 59 |
| Canadian Bank of Commerce | 200⅛ | 203⅛ |
| Dominion Bank | 245⅛ | 247 |
| Bank of Montreal | 235 | 236 |
| Bank of Nova Scotia | 316 | 336 |
| Royal Bank | 222 | |
| Bank of Toronto | 260 | 265 |

### CITY BANK CLEARINGS

Bank clearings in Victoria for the week ending yesterday totaled $1,572,480, compared with $1,186,662 for the corresponding week last year.

## Oil Shares Gain as Most Golds Drop at Vancouver Exchange

VANCOUVER, Jan. 28 (CP).—Trading dropped to less than a million shares on the Vancouver Stock Exchange today for the first time in several weeks with only 969,810 shares sold. Oil shares continued to hold interest and registered substantial gains, while losses were marked against most of the golds.

Home Oil added another 15 cents today to close at 3.70, Dalhousie advanced 10 to 2.70 and Vulcan 9 at 1.55. Spooner at 52 and Calmont at 92 each gained 6, Calgary & Edmonton was up 5 at 3.50, Pacalta 5½ at 27, Okalta 4 at 1.47 and Highwood and Mar Jon each 3½ at 31½, respectively. Ranchmen's eased 3 at 82.

Premier Gold advanced 7 at 4.07, but Pioneer dropped 5 at 6.45 and Cariboo was off 3 at 1.65. Hedley Amalgamated gained 2 at 50, while Island Mountain eased 2 at 1.15 and Big Missouri 1 at 61.

British Columbia Nickel at 27½, Nicola at 13½ and Noble Five at 10½ all firmed ½ cent. Pend Oreille was unchanged at 3.20 and Reeves MacDonald lost 2 at 83.

**VANCOUVER QUOTATIONS**
(Buckle & Munro, Ltd.)

| | Bid | Asked |
|---|---|---|
| B.C. Nickel | .37½ | .39 |
| Big Missouri | .61 | .63 |
| Beaver Silver | .. | .02 |
| Silbak Premier | 3.70 | 4.00 |
| Bralorne | 6.75 | 6.85 |
| Bridge River Con. | .05⅝ | .06 |
| B.R.X. | .09½ | .09¾ |
| Bluebird | | .04 |
| Canadian Rand | .03½ | |
| Cariboo Gold | 1.65 | 1.70 |
| Congress | .11¼ | .11½ |
| Cotton Belt | .04 | |
| Dalhousie Mines | .01 | .01½ |
| Dictator | .06 | .05½ |
| Dentonia | .17 | .17½ |
| Dunwell | .03⅛ | .04 |
| Fairview Amalgamated | .13 | .14 |
| Fawn | | .65 |
| Federal | .05½ | .05⅝ |
| George Enterprise | | .04 |
| Georgia River | .02⅝ | .03⅛ |
| Golconda | .11½ | .12 |
| Gold Mountain | .30 | .31 |
| Grange | .02½ | .02⅝ |
| Glacier Creek | .01½ | |
| Grandview | .12 | .12½ |
| Grull Wihksne | .16 | |
| Hedley Amalgamated | .50 | .51 |
| Hedley Sterling | .09 | .09½ |
| Home Gold | .03⅛ | .02½ |
| Independence | .02⅛ | .02½ |
| Indian | .02⅛ | .03 |
| International Gold | | .06½ |
| Island Mountain | 1.15 | 1.19 |
| Kootenay Belle | .85 | .87 |
| Kootenay Florence | .01½ | .02 |
| Lakeview | .00⅛ | .01 |
| Lucky Jim | .06½ | .09½ |
| Mak Siccar | .06⅛ | .07 |
| McGillivray Creek | .19 | .20 |
| Meridian | .06⅛ | .07 |
| Minto | .24 | .25 |
| Morning Star | .03⅛ | .03½ |
| Morton Woolsey | .02½ | .03 |
| Nicola | .13½ | .14 |
| Noble Five | .10½ | .10⅝ |
| Pend Oreille | 3.25 | 3.30 |
| Pilot Gold | .05½ | .05⅝ |
| Pioneer | 6.45 | 6.60 |
| Porter Idaho | .09½ | .10 |
| Premier | 4.07 | 4.10 |
| Premier Border | .03 | .03⅛ |
| Quesnelle Quartz | .16 | .16½ |
| Reeves MacDonald | .83 | .85 |
| Reliance | .04⅛ | .04½ |
| Relief Arlington | .20½ | .22 |
| Reno | | 1.26 |
| Reward | .10 | .10½ |
| Rufus Argenta | .03⅛ | .04 |
| Ruth Hope | .03½ | |
| Sally | .10 | .11 |
| Salmon Gold | .10 | .11 |
| Sheep Creek | .64 | |
| Silvercrest | .06 | .06½ |
| Silversmith | .04 | .04½ |
| Taylor Bridge | .09 | .10 |
| United Empire | .02 | .02½ |
| Vanalta | .16½ | |
| Videtta | .08¼ | |
| Vikina | .04½ | .04½ |
| Waterloo | .01½ | .01½ |
| Waverley | .02 | .02½ |
| Wayside | .06 | .06½ |
| Wellington | .06⅛ | .07½ |
| Wesko | .33 | .35 |
| Whitewater | .21 | .21½ |
| Ymir Yankee Girl | .42 | .. |
| **Oils** | | |
| A.P. Consolidated | .87 | .94 |
| Amalgamated | .08 | .08½ |
| Anaconda | .20 | .21 |
| Baltac | | .12 |
| British Dominion | .31½ | .33 |
| C. & E. Corpn. | 3.50 | 3.60 |
| Commonwealth | .47 | .50 |
| Crow's Nest | .07½ | .08 |
| Dalhousie Oil | 2.70 | 2.75 |
| Devenish | .19 | .21 |
| Eastcrest | .20½ | .22 |
| Freehold | .22 | .23½ |
| Home Oil | 3.70 | 3.75 |
| Highwood Sarcee Oil | .31 | .33 |
| McDougall Segur | .35½ | .36 |
| McLeod | .77 | .80 |
| Madison | .10 | .10½ |
| Mar Jon | .23½ | .24 |
| Mill City | .30 | .33 |
| Mercury Oil | .34 | .35 |
| Merland | .31½ | .32 |
| Model Oil | .87½ | .89 |
| Nordon | .34 | .35 |
| Okalta, Com. | 1.47 | 1.49 |
| Pacalta | .27 | .28 |
| Ranchmen's | .82 | .85 |
| Royalite | 48.75 | 49.00 |
| Spooner | .52 | .60 |
| United Oil | .32½ | |
| Vulcan | 1.55 | 1.60 |
| **Miscellaneous Industrials** | | |
| Coast Breweries | 13.00 | 13.25 |
| International Coal & Coke | .22½ | |
| United Distillers | 1.05 | 1.15 |

**MORNING SALES**

**Oils**

A.P. Con.—700 at .81; 600 at .92; 678 at .82; 2,600 at .85; 300 at .86.
Amalgamated—1,000 at .09¼; 1,500 at .08¼.
British Dominion—100 at .30; 500 at .31; 500 at .31½; 1,400 at .32; 2,500 at .33; 1,000 at .34.
C. & E.—100 at 3.45; 1,000 at 3.50.
Commonwealth—500 at .48½; 1,400 at .47; 700 at .47½.
Haraal—1,000 at .25; 200 at .27.
McDougall Segur Ex—1,500 at .24; 4,000 at .34½; 10,600 at .35; 1,000 at .35½.
McLeod—10 at .85; 200 at .88; 200 at .70; 1,100 at .75; 500 at .79; 200 at .77; 1,500 at .80.
Model—600 at .89.
Spooner—500 at .48.
Vanalta—2,800 at .17; 13,500 at .17½; 300 at .18.
Anaconda—3,100 at .20; 500 at .20½; 1,500 at .20½; 2,200 at .21.
Baltac—1,100 at .13; 2,500 at .12½.
Calmont—70 at .85; 625 at .90; 4,650 at .92; 650 at .93.
Crow's Nest—1,000 at .08.
Dalhousie—500 at 2.65.
Devenish—600 at .18; 9,200 at .19; 700 at .20.
Freehold—225 at .22; 2,000 at .22½; 500 at .32½; 16,700 at .23; 2,000 at .23½; 1,000 at .23½ (b60); 300 at .24.
Highwood—1,500 at .30; 500 at .31; 1,500 at .31½; 3,200 at .32.
Lowery Pete—25 at .54; 600 at .57.
Madison—1,000 at .09½; 2,000 at .10; 4,000 at .10½; 14,500 at .10½.
Mar Jon—1,500 at .22; 3,300 at .22½; 2,000 at .23.
Merland—3,000 at .22; 1,200 at .23.
Mercury—1,500 at .33; 3,700 at .33½; 2,100 at .34; 100 at .34½.
Mill City—20,000 at .30.
Nordon—300 at .25; 500 at .38.
Okalta—300 at 1.40; 3,300 at 1.45; 1,000 at 1.49.
Pacalta—5,100 at .24; 2,500 at .24½; 15,900 at .25; 400 at .29.
Royalite—1 at 48.00.
Southwest Pete—200 at .82.
United—150 at .32; 4,100 at .32½; 200 at .33.
Vulcan—1,800 at 1.50.

**Mines**

Big Missouri—1,800 at .62.
Bralorne—519 at 6.75; 25 at 6.80.
B.R.X.—100 at .10.
Cariboo—1,000 at 1.64; 200 at 1.65; 300 at 1.66; 400 at 1.67; 200 at 1.68.
Dentonia—100 at .17; 1,000 at .17½; 500 at .17⅞; 2,000 at .18.
Gold Belt—800 at .16; 500 at .17.
Island Mountain—400 at 1.15; 1,100 at 1.17.
Kootenay Belle—4,000 at .86; 100 at .87.
Mak Siccar—9,000 at .08; 6,000 at .07.
Minto—600 at .25; 3,200 at .26.
Morning Star—200 at .03; 4,000 at .03½; 1,000 at .03⅛.
Pioneer—50 at 6.40.
Premier Border—5,000 at .02½.
Premier Gold—1,250 at 4.05; 200 at 4.06; 300 at 4.07; 60 at 4.10.
Quatsino—2,000 at .04⅛; 18,500 at .04½.
Reeves MacDonald—50 at .91.
Reno—100 at 1.26; 100 at 1.26.
Salmon—1,000 at .10.
Sheep Creek—500 at .65; 250 at .67.
Silbak Premier—500 at 3.60.
Vidette—1,200 at .97.
Wayside—400 at .06½; 2,800 at .06½.
Bayview—11,000 at .01½; 500 at .01⅛.
B.C. Nickel—50 at .27; 1,000 at .27½; 100 at .26½.
B.R. Mountain—2,500 at .13; 1,000 at .14.
Congress—500 at .11½; 3,400 at .11½.
Cottonbelt—1,000 at .04½.
Dictator—4,000 at .04½.
Fawn—500 at .64.
Fairview—2,836 at .13½; 11,000 at .13; 5,000 at .13½.
Federal—500 at .05¾; 1,000 at .05⅝; 4,000 at .06.
Georgia River—700 at .02⅝; 2,500 at .03½; 1,000 at .03⅛; 400 at .04.
Golconda—450 at .11½; 500 at .12.
Gold Mountain—5,000 at .29½; 7,100 at .30; 5,000 at .30½; 5,500 at .31; 1,500 at .31½; 3,000 at .32.
Grandview—400 at .12; 1,000 at .12½.
Grange—2,000 at .02½.
Grull Wihksne—7,200 at .19.
Hedley Amalgamated—5,000 at .49; 9,400 at .50; 6,200 at .50½; 25,700 at .51.
Hedley Sterling—5,000 at .08¾; 1,000 at .09; 1,000 at .09¼.
Home—1,000 at .02½; 1,000 at .03½.
Independence—500 at .02⅛.
Kootenay Florence—1,000 at .02.
Kootenay King—2,000 at .01½.
Lakeview—2,000 at .01.
Lucky Jim—200 at .08; 2,000 at .06½.
Marmot Metals—6,000 at .01½.
Nicola—250 at .13; 18,100 at .13½; 6,000 at .13¾; 500 at .14.
Noble Five—1,000 at .10¾; 10,000 at .10½.
Pend Oreille—20 at 3.15; 200 at 3.25.
Pilot—3,000 at .05½; 1,000 at .05¾; 5,500 at .06.
Reliance—19,000 at .04; 3,000 at .04½.
Relief Arlington—1,000 at .21; 500 at .21½.
Reward—23,000 at .10; 200 at .10¼.
Rufus Argenta—3,000 at .02⅞.
Silvercrest—6,400 at .08.
Silversmith—1,000 at .04¼.
United Empire—27,000 at .02; 21,000 at .02½; 10,700 at .02⅛.
Vikina—1,000 at .03; 1,000 at .04.
Waterloo—1,000 at .01½.
Waverly—25,500 at .02⅛.
Wellington—7,000 at .07.
Wesko—1,000 at .22; 5,100 at .34.
Whitewater—2,050 at .21; 2,000 at .21½.
Ymir Yankee Girl—500 at .42; 700 at .43; 500 at .44.

**Industrials**

Capital Estates—29 at 7.75; 2 at 7.90.
U.D.L.—20 at 1.00; 50 at 1.05.

**AFTERNOON SALES**

**Oils**

A.P. Consolidated—85 at .90; 3,500 at .93; 1,200 at .93; 200 at .93½.
C. & E.—200 at 2.50; 550 at 2.60.
Amalgamated—1,000 at .08½.
British Dominion—2,500 at .32.
Commonwealth—65 at .44; 400 at .49; 300 at .49.
Home—350 at 3.70.
McDougall Segur Ex—150 at .35; 2,500 at .35½; 7,300 at .36; 200 at .36½.
McLeod—200 at .77; 500 at .80.
Model—300 at .89.
Spooner—1,000 at .52; 500 at .55.
Vanalta—1,000 at .16½; 1,000 at .16¾; 2,000 at .17; 100 at .18.
Anaconda—500 at .20½; 200 at .21.
Baltic—1,500 at .12; 2,000 at .12½.
Calmont—500 at .92; 1,900 at .92; 600 at .94.
Dalhousie—670 at 2.70.
Devenish—5,100 at .20.
Foothills—100 at 3.95; 50 at 3.00; 200 at 3.35.
Freehold—4,800 at .22; 1,000 at .23½; 200 at .24.
Highwood—2,300 at .32.
Lowery Pete—1,000 at .60.
Madison—2,000 at .10½; 9,500 at .10½.
Mar Jon—1,800 at .23; 2,000 at .22½; 3,000 at .24.
Merland—2,500 at .22; 300 at .22.
Mercury—20 at .32; 600 at .33; 1,000 at .33½; 5,600 at .34; 200 at .35.
Nordon—1,200 at .34.
Okalta—300 at 1.47; 1,100 at 1.48.
Pacalta—300 at .25; 500 at .25½; 12,300 at .26; 3,500 at .26½; 1,000 at .26½ (b60); 3,600 at .27; 1,000 at .27½; 3,000 at .28; 200 at .29.
Royalite—5 at 49.00.
Southwest Pete—900 at .85.
United—70 at .31; 1,200 at .32½; 500 at .32¾; 600 at .32.
Vulcan—100 at 1.49; 100 at 1.50; 100 at 1.52; 100 at 1.54.

**Mines**

Big Missouri—600 at .61.
Bralorne—100 at 6.75.
Dentonia—1,000 at .17; 400 at .17.
Kootenay Belle—900 at .85; 100 at .87.
Mak Siccar—4,000 at .07.
Minto—1,700 at .25; 1,300 at .35½; 600 at .26.
Pioneer—170 at 6.50.
Premier Gold—200 at 4.07; 30 at 4.10.
Quatsino—4,000 at .04½.
Silbak Premier—100 at 3.75.
Taylor Bridge—1,000 at .09.
Vidette—300 at .87.
Bayview—12,000 at .01½.
Canadian Rand—1,000 at .03½.
Congress—12,500 at .11½.
Dictator—2,000 at .04; 1,000 at .04½; 6,000 at .06.
Fairview—1,000 at .13½.
Federal—3,500 at .05½; 1,000 at .06.
George Copper—100 at .60.
Georgia River—500 at .02⅞.
Gold Mountain—3,000 at .30; 5,500 at .30½; 4,400 at .31.
Grandview—500 at .12½.
Grange—3,000 at .02½.
Grull Wihksne—6,700 at .16.
Hedley Amalgamated—2,200 at .50; 3,000 at .50½; 100 at .51.
Hedley Sterling—600 at .09.
Kootenay Florence—1,000 at .01½.
Kootenay King—1,000 at .01½.
Lakeview—9,000 at .01.
Lucky Jim—1,000 at .09.
Meridian—200 at .05; 1,000 at .08; 1,000 at .06½.
Marmot Metals—3,000 at .01½; 8,000 at .01½.
Nicola—1,600 at .13; 3,200 at .13½.
Noble Five—400 at .10; 500 at .10½; 250 at .11.
Pend Oreille—200 at 3.25; 300 at 3.30.
Porter Idaho—500 at .10.
Quesnelle Quartz—2,000 at .16; 2,000 at .16½; 2,500 at .16½.
Reliance—1,500 at .04½; 1,000 at .04.
Relief Arlington—300 at .31.
Reward—15,150 at .10.
Silvercrest—50 at .08.
United Empire—3,000 at .02; 20,000 at .02½; 1,000 at .02½.
Vikina—2,000 at .04; 1,000 at .04½; 14,000 at .04½.
Waterloo—5,000 at .01; 7,000 at .01½.
Waverly—9,000 at .02½.
Wellington—4,000 at .07.
Wesko—900 at .34.
Ymir Yankee Girl—1,000 at .31.

**Industrials**

Capital Estates—1 at 7.75.

### New York Curb

(H. A. Humber, Ltd.)

| | Bid | Asked |
|---|---|---|
| Amer. Cyanamid "B" | 23⅛ | 23⅝ |
| Amer. Super-Power | 2 | 2⅛ |
| Amer. Gas & Electric | 44 | 45 |
| Assoc. Gas & Electric | 3⅛ | 4 |
| Brazilian Traction | 21 | 22 |
| Cities Service | 4 | 4⅛ |
| Electric Bond & Share | 24 | 24⅛ |
| Ford of Canada "A" | 27 | 27⅛ |
| Ford of England | 7 | 7⅛ |
| Hudson Bay M. & S. | 33 | 33⅛ |
| Humble Oil | 84 | 86 |
| Intl. Pete | 35 | 36 |
| Imperial Oil | 21⅛ | 21⅛ |
| Newmont Mining | 124 | 125 |
| Pioneer Gold | 6⅛ | 6 |
| Standard Oil of Kentucky | 19⅛ | 19⅛ |
| Amer. Aluminum | 183 | 185 |
| United Gas | 11⅛ | 12 |
| United Power & Light "A" | 9⅛ | 9 |
| Niagara-Hudson Power | 16⅛ | 16 |
| Distillers of England | 28 | 29 |
| Gulf Oil | 92 | 92 |
| Atlas Corpn. | 17⅛ | 17⅛ |
| Can. Marconi | 2 | 2⅛ |
| Fisk Rubber | 12⅛ | 13 |
| Creo. Pete | 37 | 37⅛ |
| Cord Corpn. | 5 | 5⅛ |
| Lakeshore Mines | 56⅛ | 57 |
| Teck-Hughes | 5⅛ | 6 |
| Hecla Mining | 17⅛ | 17⅛ |
| Wright Hargreaves | 7⅛ | 8 |
| Sunshine Mining | 20 | 20 |
| Segal Lock | [illegible] | [illegible] |
| Premier Gold | [illegible] | 4 |
| Louisiana Land & Ex. | 14 | 14⅛ |


**A. E. AMES & CO.**
LIMITED
Established 1889
INVESTMENT SECURITIES
NEW YORK, MONTREAL — VANCOUVER, TORONTO, VICTORIA — WINNIPEG, LONDON, ENGLAND
301-315 Belmont House — Telephones E 4171-2-3

**Kingdom of Norway 6%, 1943**
Partial Redemption—Bond Numbers Checked Upon Request
**BURNS & WAINWRIGHT, LTD.**
415-6-7 CENTRAL BLDG. — TELEPHONE G 8157-8

NEW ISSUE
**DOMINION OF CANADA**
GUARANTEEING C.N.R. 3% Due 1952. Price: 99.50 and Accrued Interest.
**BUCKLE & MUNRO, LTD.**
1118 GOVERNMENT ST. — PHONE G 8107-8

*Investors are Invited to See or Write Us About*
**ALGOMA STEEL CORPORATION**
*for appreciation possibilities*
**LAURENCE SMITH & CO. LTD.**
INVESTMENT SECURITIES
613 VIEW STREET PHONE E 3142 VICTORIA, B.C.
S. T. Douglass, Resident Representative

We offered
PROPRIETARY MINES LTD.
On December 31, 1936, @ .......... 45¢
And again, by circular, January 12, 1937, @ .......... 88¢
Today's price, January 27, 1937 .......... $3.15 Bid

WE ARE NOW OFFERING
The Stock of a Company engaged in the Building Industry with earnings in the last 5 months over twice the earnings of Sherwin Williams Co., Ltd., for its full year. Price of Sherwin Williams $29 per share. Our offering $7 ⅛. Balance sheets in both cases excellent. Working capital of Sherwin Williams 32%—Our Company 60%.

This Company for years has supplied builders' hardware, paint, etc., to the trade in Pennsylvania, Missouri, Iowa, Ohio, Minnesota, Georgia. On inquiry they inform us no danger to their plants but expect tremendous business from flood area in 30 or 60 days.

**BOORMAN INVESTMENT CO., Ltd.**
1124 Government Street, Victoria, B.C. — Phones E 4551-G 5841

We advertised in this paper on July 29, 1935, as follows:
"We can offer an indirect interest in the Common Stock of U.S. Steel Corporation, at a discount of approximately 14% below the price of that stock on the New York Stock Exchange." This was Pittsburgh United 7% Pfd. Price then $49½. Now $125. (Clients still hold).

**BABSON** SAID (IN PART) TODAY: "IF YOU HAVE WAITED TO BUY STOCKS, WAIT NO LONGER. A BOOM IS COMING. INFLATION IS SWEEPING FORWARD."

**WE OFFER**
THE STOCK OF A $9,000,000 ELECTRICAL EQUIPMENT COMPANY WHOSE EARNINGS TO NOVEMBER, 1936, WERE $3.00 PER SHARE (ESTIMATED AT **$3.50** FOR THE FULL YEAR).
**PRICE: $44.00 TO YIELD 5¾%**
WITH EARNINGS OF **$3.00** IN 1928, THE STOCK REACHED $176 PER SHARE. EXCELLENT BALANCE SHEET, UNIMPAIRED BY DEPRESSION.
**BOORMAN INVESTMENT CO., LTD.**
1124 Government Street, Victoria, B.C. — Phones E 4551 - G 5841


### Bond Quotations

(Burns & Wainwright, Ltd.)

| PROVINCIAL | Bid | Asked |
|---|---|---|
| British Columbia 4½, 1957 | 93.75 | 96.25 |
| British Columbia 4½, 1952 | 95.25 | 97.25 |
| British Columbia 5, 1953 | 99.00 | 100.50 |
| British Columbia 5½, 1946 | 99.75 | 101.75 |
| British Columbia 6, 1947 | 100.75 | 103.50 |
| Manitoba 4, 1957 | 83.75 | 86.25 |
| Manitoba 4½, 1960 | 84.75 | 87.75 |
| Manitoba 5, 1958 | 87.25 | 90.25 |
| Manitoba 6%, 1947 | 87.75 | 91.25 |
| New Brunswick 3, 1951 | 98.75 | 98.79 |
| New Brunswick 3, 1958 | 100.50 | 103.25 |
| New Brunswick 4½, 1961 | 110.25 | 112.50 |
| New Brunswick 4½, 1954 | 112.50 | 115.50 |
| Nova Scotia 3, 1956 | 97.00 | 98.75 |
| Nova Scotia 2½, 1958 | 99.75 | 101.50 |
| Nova Scotia 4, 1952 | 111.50 | 113.25 |
| Nova Scotia 5, 1959 | 118.00 | 120.00 |
| Ontario 4, 1966 | 107.50 | 109.50 |
| Ontario 4½, 1965 | 115.35 | 117.00 |
| Ontario 5, 1946 | 115.25 | 117.00 |
| Ontario 5½, 1946 | 116.00 | 117.50 |
| Ontario 6%, 1943 | 115.25 | 117.00 |
| Quebec 3, 1951 | 99.35 | 100.75 |
| Quebec 4½, 1956 | 111.50 | 113.75 |
| Quebec 4½, 1950 | 112.00 | 113.75 |
| Saskatchewan 4, 1954 | 74.75 | 77.25 |
| Saskatchewan 4, 1951 | 84.75 | 87.25 |
| Saskatchewan 5, 1958 | 81.75 | 85.25 |
| Saskatchewan 5, 1953 | 83.25 | 88.75 |
| Saskatchewan 6, 1952 | 88.75 | 91.25 |
| **MUNICIPAL** | | |
| Montreal 5, 1945 | 105.50 | 107.50 |
| Quebec 6, 1953 | 104.00 | 107.00 |
| Toronto 5, 1953 | 118.50 | 119.50 |
| Vancouver 5, 1960 | 94.00 | 97.00 |
| Winnipeg 4½, 1960 | 97.00 | 100.00 |

### London Stocks

LONDON, Jan. 28 (AP).—Central Mining, £29 3-4; Crown, £16 1-8; Rhokana, £13 1-4; Rio Tintos, £22 3-4; West Witwaters-Rand, £18 1-4.

Bonds: British 2 1-2 per cent Consols, £81 7-8; British 3 1-2 per cent War Loan, £104; British Funding 4's, 1960-90, £114 1-8.

### Foreign Bonds

(Burns & Wainwright, Ltd.)

| | Bid | Asked |
|---|---|---|
| Australia 5, 1957 | 109.25 | 110.75 |
| Belgium 6, 1955 | 105.25 | 106.75 |
| Denmark 5, 1955 | 100.50 | 101.00 |
| French 7, 1941 | 121.00 | 121.50 |
| German Gold 7, 1949 | 34.625 | 37.125 |
| Italy 7, 1951 | 87.25 | 87.75 |
| Japan 6½, 1954 | 92.875 | 93.375 |
| Minas Geraes 6½, 1959 | 21.00 | 21.50 |
| Norway 6, 1944 | 106.75 | 107.25 |
| Queensland 6, 1947 | 112.375 | 112.875 |
| Rome 6½ | 74.75 | 75.25 |

Above prices in New York.

### DAIRY PRODUCE

Quotations on egg prices are obtained daily from the Dominion egg inspector, William Haggar, 1002 Wharf Street.

To producer, delivered at Victoria:

| | |
|---|---|
| Grade "A" large | .20 |
| Grade "A" medium | .18 |
| Grade "A" pullet | .17 |

Following are city wholesale prices:

| | |
|---|---|
| Grade "A" large | .25 |
| Grade "A" medium | .23 |
| Grade "A" pullet | .22 |
| **BUTTER** | |
| Carton, lb. | .31 |
| Prints, lb. | .30 |
| Solids, Alberta, lb. | .29 |
| **CHEESE** | |
| British Columbia, large | .18 |
| Ontario mild, large | .19 |
| Ontario medium, large | .20 |
| Ontario aged, large | .26 |

### Metal Markets

LONDON, Jan. 28 (AP).—Copper—Standard, spot, £51 17s 6d; future, £52; electrolytic, spot, bid, £56 15s; asked, £57 15s.

Tin—Spot, £226 2s 6d; future, £226 15s.

Lead—Spot, £26 13s 9d; future, £26 10s.

Zinc—Spot, £21 13s 9d; future, £21 11s 3d.

**AT NEW YORK**

NEW YORK, Jan. 28 (AP).—Copper—Steady; electrolytic, spot and future, 13.00; export, 12.60 to 12.67 1-2.

Tin—Quiet; spot and nearby, 50.12 1-2 to 50.25; future, 50.00 to 50.10.

Lead—Steady; spot, New York, 6.00 to 6.05; East St. Louis, 5.85.

Zinc—Dull; East St. Louis, spot and future, 6.00.

### Montreal Produce

MONTREAL, Jan. 28 (CP).—Butter: 25 1-2 to 25 3-4.

Eggs: 24 1-2a.


**HEAVY HAULING**
WE SPECIALIZE IN HANDLING BOATS MACHINERY SAFES ETC.
ESTD 1890 **HEANEY'S** CALL G 1194

## THE TUTTS . . . By Crawford Young

## APPLE MARY By Martha Orr

## TODDY — *What Is Fame?* By George Marcoux

## POPEYE By Segar

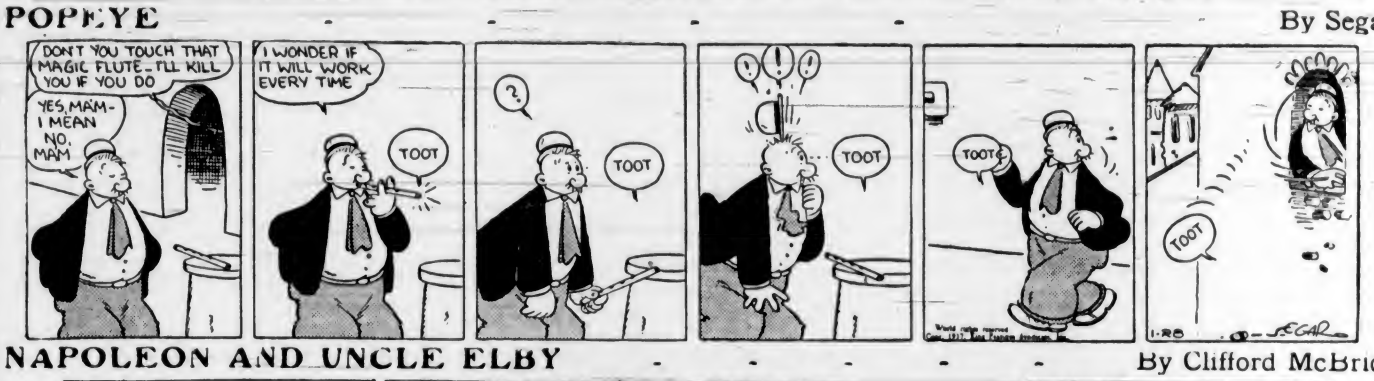


## NAPOLEON AND UNCLE ELBY By Clifford McBride

## POP — *Why Barbers Hang* By J Millar Watt

## TILLIE THE TOILER — *An Emergency Call* By Westover

## DIXIE DUGAN — *Too Much Talking* By J P McEvoy and J H Striebel

## RESPITE By GLUYAS WILLIAMS

# Jane Dixon Says:

**A WOMAN, WHO LED A STORMY EXISTENCE FROM THE TIME SHE WAS PLACED IN AN ORPHANAGE BY HER MOTHER, GIVES WOMEN, WHO LEAD SHELTERED LIVES, CAUSE FOR GRATITUDE.**

Dear Jane Dixon: Some of you sheltered women who complain because you can't have all the pretty clothes you want or go to the gay places you like, listen to my story. It may help you realize your happiness.

All my life I've been handed a raw deal. When I was five years old, my mother put me in an orphans' home. Since, I have learned she put me and my four brothers and sisters in the home so she would be free to carry on with men. Many of her friends and my father's friends offered to take us, but she insisted on the home so we'd be out of the way for good. My father was a good-tempered, hard-working man and made a good living for us. We all could have been happy together if it hadn't been for the worthless mother. Father loved us all, and in spite of the way mother treated him—she tried to shoot him once before us children, but the gun jammed—I'm convinced he loved her until he died.

After I was put in the home three different families took me before the woman, who raised me finally, came and got me. She had a kind face, and I thought at last I'd found a mother who would love me. One of the other three women had an older son who used to beat me unmercifully—I still bear the scars of his beating and mistreatment on my body and my soul.

### DOMINATED BY FOSTER-MOTHER

At my foster-mother's, Mrs. D., I began to grow into womanhood and have a mind of my own, but I was expected to do and think exactly as she did. We lived on a farm so far in the country, it was a great event for someone to pass our house. It was so lonesome, sometimes, I thought I'd go mad. I was not allowed to entertain or to visit friends my own age. I craved affection, so it is not surprising I fell in love with one of the men who came to the farm, the first and only one to show me real love and interest since I was a baby. I had to steal out to meet him, and when Mrs. D. heard of it, she accused me of every vile thing under the sun, not one of them true, as the man treated me like a child—protected me.

She said I was common, as my mother was before me—I was an orphan, that was enough for her. I was only sixteen, but her accusations frightened and sickened me, so that I ran away and was married to the man who was so kind to me. We went to my mother, and she signed the papers for me. Now, some say we are not legally married, as the orphanage and not my mother was my guardian.

We have two lovely little girls, and I am now twenty-one. There's the real trouble—when we were just married I worshipped my husband—he'd taken me away from the loneliness, and he was the first to show me real love.

He was so kind and loving at first, but after a year of marriage he grew restless, stayed out until 10 or 11 o'clock at night, went on trips with other men, drank sometimes and said terrible things to me under the influence of liquor—things I can't forget. He was always sorry afterward, but then it was too late. I'm afraid he's killed my love for him, if it was love, not just gratitude. He gives me clothes, plenty to eat—he'd give me more if he could. I know he loves me in his way, and it would kill him if I should leave. Often I get to thinking of what he and his people have made me suffer, and I hate them all.

### ON THE LOOK-OUT FOR HAPPINESS

I can't describe the feeling, but somehow I keep looking always for something to happen to bring me a little happiness. If I had some way to take care of myself and my little girls, I'd go and try to find it. My husband thinks I've forgotten and still feel the same toward him, but I can't. I've tried so hard. Did I ever love him, really? Give me some comfort—it's so miserable to go on alone.—Orphan Betty.

Answer: You had better tell your husband the truth—that you have forgiven his mistreatment and insults, but that you cannot forget them, and that a repetition would alienate your love for him entirely. If he loves you he will understand, and he will be in a panic lest he lose that which he cannot regain.

Your life has been such a stormy one, that it seems you should do everything in your power to protest and make happy the haven you have joined and to afford your daughters the love, companionship and protection of both their parents—a blessing you were denied.

Think less of romantic love and more of good companionship and home happiness.

(Copyright, 1937, by the Bell Syndicate, Inc.)

# Business and Professional Directory, Want Ads

**The Daily Colonist**

**RATES FOR CLASSIFIED OR WANT ADVERTISEMENTS**

Two cents a word each insertion; twelve cents a word a week, with a minimum of ten words, cash with order. No advertisement accepted for less than twenty-five cents.

Death and Funeral Notices, $1.50 first insertion; $1.00 for each additional insertion. Marriages, Cards of Thanks and In Memoriam Notices, $1.50 per insertion.

Birth Notices, $1.00 per insertion.

Business or Professional Cards of two lines or under, $2.50 per month. Additional space at $1.25 per line per month.

Advertisers who desire may have replies addressed to a box at The Colonist and forwarded to their private address. A charge of ten cents is made for mailing replies. In this case add three words ("Box..... Colonist") to the count for the number of words.

Out-of-town readers of our advertisements ask advertisers to give address as well as phone numbers, as it is not always possible to communicate through the phone.

Any claim for rebate on account of errors or omissions must be made within thirty days from the date of the same, otherwise the claim will not be allowed.

The Colonist will not be responsible for more than one incorrect insertion of any advertisement ordered for more than one issue.

The Colonist service is available every day from 6 a.m. to 10 p.m., excepting Sunday. Just call E mpire 4114

To insure insertion, Classified Ads should reach The Colonist before 10 p.m. on the day previous to publication.

Classified Ads for The Sunday Colonist will be accepted up to 10 p.m. on Saturdays.

**CLASSIFICATIONS**


Acreage for Rent ........ 63
Acreage for Sale ........ 62
Acreage Wanted ........ 64
Autos for Hire ........ 66
Automobiles ........ 65
Births ........ 1
Bicycles and Motorcycles ........ 40K
Boats and Launches ........ 67
Building Material ........ 40A
Business Directory ........ 33
Business Opportunities ........ 75
Cards of Thanks ........ 4
Church Notices ........ 9
Clothing, Furs, Shoes, Etc. ........ 40B
Coming Events ........ 10
Dancing ........ 25
Deaths ........ 2
Dressmaking ........ 26
Educational ........ 23
Farms for Rent ........ 66
Farms for Sale ........ 65
Farms Wanted ........ 67
Flats and Apartments to Rent ........ 53
Flats and Apartments Wanted ........ 54
For Sale—Miscellaneous ........ 40
Furniture ........ 40D
Fuel ........ 40O
Funeral Directors ........ 6
Furnished Houses for Rent ........ 55A
Furnished Rooms for Rent ........ 49A
Furnished Rooms Wanted ........ 50A
Hairdressers and Beauty Specialists ........ 21A
Halls to Rent ........ 26
Hotels ........ 46
Housekeeping Rooms to Rent ........ 51
Housekeeping Rooms Wanted ........ 52
Houses for Sale ........ 78
In Memoriam ........ 5
Lost and Found ........ 29
Machinery ........ 64
Market Specials ........ 25
Marriages ........ 2
Miscellaneous ........ 37
Money to Loan ........ 21
Monumental Works ........ 6
Music ........ 24
Musical Instruments ........ 40E
Nursery Stock, Plants, Etc. ........ 40H
Nursing and Convalescent Homes ........ 20
Personal ........ 21
Professional Directory ........ 24
Property for Sale ........ 80
Property Wanted ........ 81
Poultry and Livestock ........ 42
Radio ........ 40F
Room and Board ........ 47
Room and Board Wanted ........ 48
Situations Wanted—Female ........ 18
Situations Wanted—Male ........ 17
Stoves, Ranges, Furnaces ........ 40L
Summer Resorts ........ 61
Teachers Wanted ........ 15
Timber ........ 74
To Exchange—Real Estate ........ 76
To Rent—Miscellaneous ........ 38
Unfurnished Houses to Rent ........ 55B
Unfurnished Rooms Wanted ........ 50B
Wanted—Female Help ........ 14
Wanted—Male Help ........ 12
Wanted—Miscellaneous ........ 41
Wanted to Borrow ........ 32
Wanted to Buy—Houses ........ 79
Wanted to Rent—Houses, Unfurnished ........ 57B
Wanted to Rent—Miscellaneous ........ 39
Will Trade ........ 22
Wood ........ 33


## 2 DEATHS

HODGSON—Suddenly, on January 27, 1937, at her residence, No. 4 Alma Place, Mrs. Jessie Hodgson, wife of Frederick Hodgson, born in England.
The funeral will be held from Hayward's B.C. Funeral Chapel on Saturday at 2 p.m. Interment in Ross Bay Cemetery.

WILKINSON—On January 26, 1937, at St. Joseph's Hospital, John Thomas Wilkinson, of Royal Oak, aged sixty-six years, born in Yorkshire, England, and a resident of this city and district for the past twenty-three years. He is survived by his widow, at home, and one daughter, Mrs. Lillian Nelson, in Victoria.
The remains are resting in Hayward's B.C. Funeral Chapel where services will be held on Friday at 2 p.m., Very Rev. C. S. Quainton, Dean of Columbia, officiating. Interment in Royal Oak Burial Park.

WHITE—On Wednesday, January 27, at the family residence, 832 Bay Street, Vera Elizabeth White, aged fifteen years, beloved daughter of Mr. and Mrs. Albert White. She was born at Saanichton, and is survived by her parents and two sisters, Marjorie and Alberta, and had attended North Ward School until her illness.
The funeral will take place on Saturday afternoon at 2 o'clock from McCall Bros.' Funeral Home. Rev. J. S. A. Bastin will conduct the service, after which interment will be made in Colwood Burial Park.

SOARES—At the Royal Jubilee Hospital on Tuesday evening, Leonard Frank Soares, aged twenty-four years, of 2180 Shelbourne Street. The late Mr. Soares was born in England and had been a resident of this city for the last eighteen years, and is mourned by his wife and two small children, also his mother, Mrs. L. M. Soares, and a sister and brother, all of this city.
The funeral will take place on Friday afternoon from McCall Bros. Funeral Home, at 3 o'clock. Rev. W. R. Brown will conduct the service, after which interment will be in Colwood Burial Park.

BROWN—At St. Joseph's Hospital on January 26, 1937, Mrs. Margaret Jane Brown, wife of Walter G. Brown, 121 St. Andrew's Street, aged forty-seven years, born in Kirkee, India. Mrs. Brown served with the Queen Alexandra Military Nursing Service during the Great War. She is survived by her husband and mother and a sister in London, a sister in Preston, England, and a brother in Peterboro, Ontario.
The remains are resting in Hayward's B.C. Funeral Chapel from where the funeral will be held this afternoon at 2.20 o'clock, Rev. Dr. Reid officiating. Interment in Royal Oak Burial Park.

ROSS—There passed away at St. Joseph's Hospital, on January 28, 1937, Mrs. Margaret Ross, Goldstream, beloved wife of Mr. A. Ross. The late Mrs. Ross was born in Scotland seventy-two years ago and came direct from there to Victoria forty-four years ago. Besides her husband, there survive six daughters, Miss Leila and Miss Edith Ross at home, Mrs. J. Goodwin, N. Vancouver, B.C.; Mrs. R. W. Payne, of Saanich; Mrs. F. Harvey, of Strathmore, Alta., and Mrs. C. Harvey, of Strathmore, Alta., and one son, Tom, of Victoria.
Funeral services will be conducted on Saturday, January 30, 1937, at 3 o'clock, in the chapel of the Sands Mortuary, Ltd., and interment will take place in the family plot at Colwood Burial Park.

COUPAL—There passed away at the family residence, 612 Old Esquimalt Road, on January 28, 1937, Mr. Camille Coupal, aged eighty-seven years. Born in St. Michel de Napierville, Que., the late Mr. Coupal came to this province thirteen months ago. He is survived by two sons, Joseph and George, of Winnipeg, Man.; three daughters, Miss Elizabeth Coupal, at home; Miss Therese Coupal (Sister Marie du Rosaire), of Ottawa, Ont., and Mrs. J. Nomandin, of Quebec; also one brother, Max Coupal, of St. Remi, Quebec.
Funeral services will be conducted on Tuesday, February 2, 1937, the cortege leaving the chapel of the Sands Mortuary, Ltd., at 8.40 a.m., and at 9 a.m. Rev. Father A. B. Wood will celebrate Mass in Our Lady Queen of Peace Church, Esquimalt, following which the remains will later be forwarded to Lebret, Sask., for interment.

## 2 DEATHS (Continued)

BELL—Passed away January 26, after a long illness, at St. Joseph's Hospital, Robert Chalmers Bell, aged forty-eight years; a native of Ayrshire, Scotland, and a resident of Victoria for the past eleven years; late residence, 234 Moss Street. He is survived by his loving widow, Florence Bell, at the family residence, and his mother-in-law, Mrs. J. Angus, of 234 Moss Street; a sister, Agnes, and stepmother in London, England; a brother, Harold, Peace River, B.C., and an aunt, Mary Bell, Scotland. Mr. Bell was until recently manager of United Cigar Stores and was a member of Sir Walter Raleigh and Hemmine Lodge No. 2422, A.F. & A.M., of London, England. Mr. Bell served in the Imperial Forces in the Great War.
The remains are resting at the Thomson Funeral Home, where the funeral will take place on Friday afternoon at 2.30. Interment will be at Royal Oak Burial Park, where graveside services will be conducted by Rev. Dr. E. A. Henry, of Vancouver, B.C.

## 6 FUNERAL DIRECTORS

HAYWARD'S B.C. FUNERAL CO., LTD.
Established 1867
734 Broughton Street, Victoria, B.C.
Phones
E mpire 3614 | G arden 7679
G arden 7682 | E mpire 4065

McCALL BROS.
"The Floral Funeral Home"
Office and Chapel, Cor. Johnson and Vancouver Streets
Phone G arden 2012

S. J. CURRY & SON
Funeral Directors
Cor. Quadra and Broughton Streets
Phone G 5512

THOMSON FUNERAL HOME
Established 1911
1625 Quadra St., Near First United Church
Beautiful Drawing-Room Chapel
Lady Assistant
Nowhere a Finer Service, Nowhere a Fairer Price
Phone G 2612, Day or Night

Distinctive Funeral Service in Our New Mortuary at Moderate Cost
Experienced Lady Attendant
SANDS MORTUARY, LTD.
Phones: E 7511, G 3520 1802 Quadra St.

## 7 FLOWERS

A. J. WOODWARD & SONS, LTD., Established 1892. Designs, bouquets, flowers; anywhere, any time. Store G 5614. Night G 6298.

ANY FLORAL DESIGNS at lowest prices. Pollock Bros., 1215 Douglas St. G 5315

BROWN'S VICTORIA NURSERIES, 618 View. Design work executed; lowest prices. We grow our flowers. G 6612, G 2521

BALLANTYNE BROS., LIMITED
1211 Douglas Street Phone G 2421
We Telegraph Flowers
CUT FLOWERS AND DESIGNS

CALL E 0743 FOR ARTISTIC FLORAL designs. Jennings, Florists, 754 Yates.

THE POSY SHOP Artistic Floral Tributes
623 Fort Street
Phone G 5422 — Night Phone G 4663

FLORAL ART SHOP
T. G. M. CUSTANCE, Mgr.
Distinctive Funeral Designs
639 Fort Street Phone E 4613

## 8 MONUMENTAL WORKS

STEWART MONUMENTAL WORKS, LTD. Take No. 6 car to works. 1401 May Street. Phone G 2452.

## 10 COMING EVENTS

A BIG CANADIAN OLD-TIME SATURDAY night dance, January 30, Lake Hill Community Centre, regardless of weather; 9 till 12. Irvine's orchestra. Cliff Moore, M.C. 25c, including supper. Bus at 12. Special prizes and tombola. Unequaled music. You'll meet your friends.

ALEX'S HALL (BURNSIDE) — HAYmakers' Old-Time Dance tonight; supper, 25c. Bill Green, M.C.

COLWOOD HALL, BASKETBALL AND dance every Saturday night, Carter's Orchestra, 9 to 12. Refreshments. Admission 25c, by invitation cards only.

C.C.F. REGULAR DANCE, 724 FORT, every Friday, 9-1; refreshments. 25c.

DANCE, SATURDAY, SHRINE AUDItorium, Pied Pipers' troupe, with Mavis Daniels, Ron Smith, "The Mad Hatter," "Bunk's" Band. "It's Deloveiy." Admission 25c.

DANCE TONIGHT, STACEY'S HALL, Sidney, Len Acres' Orchestra. Auspices North Saanich Badminton Club. Admission 50c.

DANCE AT C.C.F. HALL, MT. TOLMIE, January 30, postponed till further notice.

NEW PROGRESSIVE WHIST TONIGHT, 8.45, 1230 Government. Good prizes. Admission 25c.

OLD-TIME DANCE, ORANGE HALL, Courtney Street, Monday, February 1, 9 p.m. 25c, refreshments. New floor. Good time assured.

OLD-TIMERS' DANCE, ROYAL OAK Hall, Friday, January 29. Shorty's "Old-Timers"; Peter Lidsals, M.C. 25c; supper.

## 12 WANTED—MALE HELP

AMATEURS WANTED IMMEDIATELY for amateur show. Good money. Apply Chamber of Commerce Auditorium, Friday and Saturday, between 2 and 6 p.m.

DIESEL ENGINEERING, RADIO, TELEvision. Home study courses with shop training. National Schools. Established 32 years. A. W. Taylor, 150 Government Street, Victoria. G 5057

LEARN DIESEL ENGINEERING—LOW-cost course with practical shop training. W. McAllister, 625 Yates Street, or phone E 2252 or E 4041 for appointment.

MAN WANTED FOR RAWLEIGH ROUTE of 800 families. Write today. Rawleigh's, Dept. WG-196-SA-M, Winnipeg, Canada.

WANTED—LOGGER WITH OWN EQUIPment and capable of producing about a million feet or more per month. Write P.O. Box 635, Victoria, B.C.

WANTED—HIGH-POWERED DISPLAY and classified salesman. Apply at once. Box 5120, Colonist.

## 13A SALESMEN AND AGENTS

AT ONCE, TWO MEN OF NEAT APpearance, for repeat order outdoor selling. Average earnings $18 per week. Phone G 4934, evenings.

SALESMAN FOR LARGE CANADIAN company, commission and bonus. Good earnings for hustlers. Apply evenings, 7 to 8, Suite 7, 1140 Fort Street.

## 13B WANTED WITH INVESTMENT

WANTED—A SALESMAN OR GENERAL office man. Must be experienced and invest $300. Great opportunity for right party. Box 5121, Colonist.

## 14 WANTED—FEMALE HELP

COOK-GENERAL, SLEEP IN. BOX 5130, Colonist.

LEARN HAIRDRESSING
ENROLL NOW FOR SPRING GRADUATION
Individual Instruction — Easy Terms
Call or Write
MOLER HAIRDRESSING SCHOOL
302 W. Hastings St., Vancouver
For Information Apply Room 206
1104 Douglas St.

GIRLS WANTED
LEARN hairdressing. Practical training under expert supervision. Only school in Victoria. Permanents, finger waves, marcels, trims, etc. Suite 114 Woolworth Bldg.

WANTED—YOUNG WOMAN TO TAKE charge of five-room house for bachelor. Sleep out. Must know how to cook and keep house in perfect order. State salary. Apply Box 5156, Colonist.

WANTED—CAPABLE COOK-GENERAL; wages $35 per month. State age and experience. Box 5107, Colonist.

## 17 SITUATIONS WANTED—MALE

A. J. GREGO — HOUSE WINDOWS cleaned, outside, 6c each. G 5022

ROCKWORK, EXCAVATING, DITCHing, wells, all-steel outfit, stumps. G 4496

WOOD PUT IN, WORK OF ANY KIND, reasonable, reliable. E 8106

## 17A PAINTERS AND DECORATORS

PAPERHANGING, KALSOMINING, painting. Lowest prices. G 2471.

## 17 SITUATIONS WANTED—MALE (Continued)

PAINTING, PAPERHANGING, DECORating and spray painting of every description. First-class work only. Estimates free. G. Yonall, G 5829.

$3 — ROOM KALSOMINED, INCLUDES material; $3 includes paper. Archer, G 2326

## 17C CARPENTERS AND CONTRACTORS

ALTERATIONS, HOUSERAISING, CONcrete work, repairs. O'Regan, G 7662. G 2356

ALTERATIONS, BUILDING, REPAIRS, roofing a specialty. T. Thirkell. E 4625

CARPENTERING, ALTERATIONS, REpairs. Low charges. E 4270

HOUSES, GENERAL REPAIRS, MODernizing, all trades. J. Fairall. E 8843.

## 17E GARDENERS

TOPPING AND FALLING DANGEROUS trees by reliable party. Dawson. G 4550

**WEATHER STRIPPING**

PEACE METAL WEATHER STRIPS FOR draughty windows and doors; saves fuel. B. T. Leigh. E 9665.

## 18 SITUATIONS WANTED—FEMALE

A LADY DESIRES POSITION AS TRAveling companion. Box 5109, Colonist.

COMPANION-HELP OR TAKE CHARGE during day. Box 5157, Colonist.

GIRL, 22, WANTS GENERAL HOUSEwork. Phone E 8690.

## 20 NURSING AND CONVALESCENT HOME

ST. JUDE'S HOME OF REST FOR ELDerly Ladies, under the care of the Sisters of the Love of Jesus. Apply the sister in charge, 4335 Willow Street, Vancouver.

## 21 PERSONAL

ALL ABOUT YOURSELF. MME MOBIUS, unsurpassed expert, solves your problems. All affairs of life, business, vocation, changes, money, health, etc. Fee moderate. Balmoral Hotel, 1109 Douglas Street.

AVOID THE UNCERTAINTY—SEE THE tested proof before having your next permanent. Bert. Waude. Hairdressing. Phone E 4023. 709 Fort Street.

A CHANGE IS AS GOOD AS A REST—But eating at the Mayfair Cafe is a distinct pleasure. 1011 Broad St., at Fort.

A LARGE SUPPLY OF SILVER HAKE, just arrived, only 8c lb. Askey's Fish Market, 624 Yates Street. G 7101.

AN EXCELLENT PLACE FOR BUSINESS people to dine, and not expensive. Mayfair Cafe, 1011 Broad Street, at Fort.

AFTER SHOW SNACKS SERVED. CAFE De Paris, Atlas Theatre Building.

CREAMY, RICH JERSEY MILK, CERTIfied, 10 quarts, $1 delivered. E 4371.

DALLAS NURSES' REGISTRY; GRADUates and undergraduates. 430 Dallas Road. Reasonable rates. E 3767

DRY CLEANING AND DYEING. CITY Dye Works, Geo. McCann, Mgr. G 1621

ENGLISH MILADI HAND LAUNDRY—Shirts 10c up, collars 2c up. Gents' mending. Courtney at Douglas. E 6192

ECZEMA, ITCH, PSORIASIS, LEG ULcers. Try Geo. Lee's Chinese Remedy. 628 Cormorant, Depart and Drug Stores.

LIFE, THE NEW PICTURE MAGAZINE, $5 per year. Phone G 4463. Peter Hartnell, authorized dealer, Life, Time.

MENUS AND ESTIMATES FOR LUNCHeons, dinners, bridge teas and all social functions prepared at shortest notice.
Private room available for club luncheons at special rates.
For inquiry and reservations phone Hudson's Bay Company Dining-Room, E 7111.

McLEAN'S BAKERY. TWO STORES, 1204 Douglas St. and 1052 Pandora Ave.

OIL BURNERS CLEANED MONTHLY, 60c. Wicks carried. 4 yrs. experience. Unsatisfactory burners corrected. E 7363.

HEPATOLA
RELIEVES stomach and liver troubles. Results in one day. Symptoms: Gas on stomach, pains in right side, under shoulder blades and across hips. Price $5. Mrs. George S. Almas, formerly of Saskatoon, 1186 Yates Street. E 2555

SPECIAL FRENCH SALADS FOR LUNCH. Cafe de Paris, Atlas Theatre Readings.

THAT SNEAK THIEF MAY BE WORKing in your locality next. HOUSEHOLD BURGLARY INSURANCE is very cheap. Phone E 6514 for Rates.

YOU SHAVE DRY WITH THE SCHICK Electric Shaver. No blades, brush, soap or lotions. Face comfort supreme. $12.50 cash, 50c week. Joseph Rose, Ltd., 1013 Government Street.

100% JERSEY MILK, DELIVERED FOR breakfast. Riverside Dairy. G 2622

WEDDING INVITATIONS
and
PERSONAL STATIONERY
Require Close Attention to Detail
WE SPECIALIZE
In This Class of Work and Are Confident You Will Be Pleased With Our Efforts
THE COLONIST
1311 Broad Street Phone G 5241
Printing — Lithographing
Bookbinding — Engraving

## 21A HAIRDRESSERS AND BEAUTY SPECIALISTS

A LASTINO PERMANENT, SKILFULLY done, attractively priced. Firth Brothar, 635 Fort Street. E 2544

A SPECIAL RATE IN PERM WAVING, guaranteed. Bobette Beauty Salon. G 6852

BEAUTY
in a Permanent Wave by TYRRELL'S, the Hairdressing Specialists in David Spencer's, may cost a very little extra . . . but then, it lasts long after an ordinary wave is forgotten.

HAIRDRESSING. Your home or mine, qualified operator, low prices. G 5103.

HAIRDRESSING IN YOUR HOME. EXperienced operator. E mpire 7502

REIMER'S BEAUTY SHOPPE FOR NO elec. and oil perms. 1004 Broad. E 4452

SPECIALS TO 10 A.M. EVERY DAY—You may have a permanent for the price of a haircut, shampoo and finger wave. The rest of the day, $1.00 taken off your permanent. Hollywood Beauty Shop, 817 Fort, upstairs. E 0433

SKIN HEALTH SERVICE, PERFUME blended, powder blended. Primrose Beauty Products. G 4621

THE HILDA BEAUTY SHOP offers a choice of machineless steam-vapor and electric permanents. Windsor House, Oak Bay. E 0732

VAPORIZING YOUR HAIR IS NOW THE very latest and most perfect way of permanent waving. No heaters, no electricity, no discomfort or fear, and the price is reasonable. La France Beauty Salon, 1130 Douglas St. G 7443.

VICTORIA BEAUTY PARLORS. CALL E 6515 for a good permanent. All experienced operators. 1218 Broad Street.

WILL RENT BEAUTY SHOP, IN CITY, $25 month, inclusive. Box 4830, Colonist.

## 23 EDUCATIONAL

BUSINESS, RADIO AND PREPARATORY courses of study. Day and evening classes. Sprott-Shaw School. E 7184

MRS. WILFRID ORD, F.T.C.L., A.T.C.M., M.R.S.T., voice and speech specialist. 1005 Cook Street. Phone G arden 6525

## 24 MUSIC

ERNEST SEMPLE, VIOLIN. MRS. E. Semple, piano and theory. G 7785

## 24A PIANO

FOR PIANO TUNING PHONE BERT Zala at Kent Piano Co. E 6019

## 25 DANCING

ALL TYPES OF DANCING, MODERN and old-time ballroom, taught. Sonya Slavina, 635 Fort Street. E 3247

BALLROOM AND TAP PRIVATE, MR. and Mrs. Geo. Rosaly. E 4854.

**DOUBLE SERVICE IN WANT ADS**

You can telephone your answers as well as your classified advertisements to The Colonist. Readers are often interested in Want Advertisements that do not carry the names or addresses of advertisers, but a Colonist box number. For the accommodation of those readers who find it inconvenient to write an answer and to serve the advertiser better

We Will Take Replies to Box Numbers Over the Telephone

The Colonist service is available from 8 a.m. to 10 p.m., excepting Sundays. Phone E mpire 4114

## 25 DANCING (Continued)

DOROTHY COX, M.R.A.D., A.I.S.T.D., London, Eng. All branches. E 7658

LEARN TO DANCE! FLORENCE CLOUGH Dance Academy, 820 St. Charles. E 2776

VIOLET FOWKES STUDIO—ALL TYPES dancing. 1113 Government St. E 2066.

## 29 LOST AND FOUND

FOUND — WIRE-HAIRED TERRIER, wearing white woolen coat. Phone G 7776.

LOST—CORNER DOUGLAS AND FORT Streets, a purse containing small amount of money and papers. Phone E 3969. Reward.

LOST—NAVY LEATHER PURSE, ZIPPER top, between St. Joseph's Hospital and town. Phone G 5292.

LOST — WIRE-HAIRED TERRIER, ON January 24; child's pet. Reward. Phone G 4710.

LOST—MONDAY NIGHT, IN DOMINION Theatre, cigarette lighter-case. Finder please phone G 1612. Reward.

LOST—FORD SPARE TIRE, BETWEEN Duncan and city. Phone E 6642 or Belmont 74X.

LOST—BOSTON BULL (FEMALE) TERrier; no collar. Phone E mpire 4947.

STRAYED—FROM 1320 BOND STREET, black Scottie dog. Reward. E 2665.

## 31 MONEY TO LOAN

A MORTGAGE LOAN CAN BE ARranged by us in any amount, repayments to suit. Building loans a specialty. Low interest. Quick decisions. Moderate charges. P. R. Brown & Sons, Ltd., 1112 Broad Street. Phone G 7171

ANY REQUEST FOR A MORTGAGE APpreciated. See H. C. Holmes, Pemberton & Son, Ltd., 625 Fort Street. G 6124.

MONEY TO LOAN
IN SUMS TO SUIT, MONTHLY, QUARTerly, or annual payments, current rate of interest—quick decisions—moderate and fair fees. Brown Bros., 314 Pemberton Building.

MORTGAGE LOANS AT LOW RATES. Quick decisions.
CAMERON
INVESTMENT & SECURITIES CO., LTD.
Phone E 6514 1204 Broad St.

MONEY TO LOAN—FIRST MORTGAGE on selected new dwellings. Very favorable terms. Heisterman, Forman & Co., 606 View St.

6% MONEY AVAILABLE FOR APproved mortgages. Wise & Co., Ltd., 109 Pemberton Bldg. Phone E 7641.

## 32 WANTED TO BORROW

WOULD LIKE TO BORROW SUM OF money to establish a good paying business. Prefer from private party. Box 5116, Colonist.

## 33 BUSINESS DIRECTORY

**CHIMNEY SWEEP**

HEARN, CLEAN SWEEP. PHONE G 2643. 3167 Rose Street.

**EMBOSSED STATIONERY**

PRIVATE STATIONERY EMBOSSED IN any design or color. The Colonist Commercial Printing Dept., G arden 5241.

**FLOOR SURFACING**

V. I. HARDWOOD FLOOR CO., 707 Johnson; reduced prices. G 7314

WESTERN FLOOR, 454 GORGE ROAD. Old or new floors. E 8915.

**INSURANCE**

FIRE, AUTO INSURANCE — SEE LEE, Fraser & Co., Ltd., 1222 Broad Street.

**LITHOGRAPHING**

LITHOGRAPHING — LITHOGRAPHING, engraving and embossing. Nothing too large and nothing too small. Your stationery is your advance agent. The Colonist Printing & Publishing Co. Ltd.

**PUBLIC STENOGRAPHER**

ETHEL SEYMOUR, 207 CAMPBELL Building, Douglas Street. Phone G arden 2525. Authors' manuscripts, law and general. Strictly confidential.

LILLIAN JOHNSON, 26 WINCH BLOCK, Fort Street. Phone E 6141.

**WINDOW GLASS**

WINDOW GLASS REPLACED AT shortest notice. Auto glass replaced while you wait. Mellor Bros., Ltd., 619 Broughton Street. Phone G 5021

**WOOD AND COAL**

A BIG WINTER SALE—500 CDS. HEAVY slab and blocks, evenly mixed, guaranteed 100% fir, never in salt water, reg. $3.25, now 1 cd. $2.75, 2 cds. $5.25. Inside blocks, 12-in., $4 cd., 3 cds. $11.50. Goes twice as far as millwood. Dry Malahat slabwood, $4.50 cd. dry blocks, stove length, $5 cd., dry cordwood, first growth, stove length, $6 cd.; dry kindling, $4 cd. Old John Wood Co., agents for YOUBOU TIMBER CO., 2514 Douglas St. Phone E 2743

A BARGAIN — Two-year bone-dry slabwood, $3 cd.; bone-dry cordwood, $6 cd. Also heavy bark slabwood mixed with inside blocks, dry enough for basement; from Duncan tie mills, never in water; ready to burn, goes twice as far as millwood. 12-inch especially for furnace and fireplace, regular $4, now $2.25, two for $6. Sole agent, Hillcrest and Mayo Bros. G 2015

A BIG TWO-WEEK SALE—300 CDS. kiln-dried, 12-in., no short lengths, no sawdust, easy-split. Bone-dry, makes a quick hot fire. Ideal wood for kitchen stove or kindling. Reg. $5, now $4 cd., 2 cds. $7.75. Up-Island 12-inch dry blocks and slabs, $2.25 cd. O.K. Fuel Co. G 0226

A BARGAIN SALE — UP-ISLAND, DRY, inside fir blocks, mixed with bark slab, twelve-inch, guaranteed never in water, regular $4.00, now $3.00, millwood, $2.00 cord, bone-dry cordwood, twelve-inch, $6.00 cord. Sooke Dry Wood Company. E 8925

ANOTHER BIG SALE — DRY INSIDE blocks, mixed with heavy bark slabwood, from Up-Island, an ideal all-round wood, $3.25 cord, 2 full cords $9.50. Never in water. Prompt, reliable service. Ronald R. Hopkins Coal & Wood Co. E 7918

A SPECIAL SALE, 1 WEEK—DRY INside fir blocks, mixed with bark slab, 12-in., guaranteed never in water, reg. $4, now $3 millwood, $2 cd. bone-dry cordwood, $6 cd. Sooke Dry Wood Co. E 8925

A BARGAIN—SOOKE ALL-FIR SLABS, mixed inside blocks, guaranteed, 12-in., never in water, 1 cd. $2.75, 2 cds. $5.40. Bone-dry Malahat slabs, $4.50 cd. Agent for Kapoor Mills, Ltd. E 9111

ACTION! — FUEL SPECIAL, L. RATcliffe Fuel, bone-dry cordwood, 12-inch, $5.75, heavy bark, long lengths, dry, $6.50. Satisfaction guaranteed. G 6149

ALL FIR MILLWOOD, 2 CORDS FOR $4. Heavy slabs, 2 cords $5.50. Inside, $4 cord. Colwood Wood Company. G 4044

A 1 DRY 12-IN. CORDWOOD, $6; DRY millwood slabs and alder. Millwood, $2 cord. Canadian Wood & Coal. G 3266

BONE-DRY SPECIALS — READY-SPLIT inside blocks, $4. Malahat slabs, $5; cordwood, $6.25. Semi-dry Malahat slabs, mixed with inside blocks and millwood, never in water, $3.25. All fir and 12-inch, large cords. Best Island and Alberta coals, $6.75 ton and up. Dent's. E 7959

COAL, SMALL ORDERS TAKEN. Prompt del'y. E 3024. Handy Messenger Service.

## 33 BUSINESS DIRECTORY (Continued)

BONE-DRY SLABWOOD, $5 CD.; READY split inside blocks, dry, $4; mixed slab and millwood, $3; bone-dry cordwood, $6; semi-dry, $5.50; 4 ft., $4.25.
S. W. SPAVEN — E 7421

BEST HEAD SAWDUST, FROM MALAhat Tie Mills, $3.50 per unit. J. E. Painter & Sons, 617 Cormorant. G 3541.

CORDWOOD SPECIAL, MUST CLEAR yard bone-dry first-growth cordwood stove lengths, regular $7, now $5.50 cd. Cedar wood, $1.25 cd. E 6125, night E 3162

DRYLAND FIR, INSIDE BLOCKS AND bark slabs, dry, 12-in., $3 cord. E 8551

GUARANTEED all Douglas fir millwood, $2.00 cd. Bone-dry slabwood, $2.95 cd. Bone-dry inside blocks, $4.75 cd. Thick slabs, $2.50. Dryland, $3.25. Shawnigan Douglas Co., E 3914. Agents, Selkirk Lumber Co.

LIGHT kindling, $1; heavy kindling, $1.50; ½ cord dry stovewood, $4.50. G 2341.

MALAHAT BONE-DRY SLABS, REG. $5.50 cd., now $5 cd. Semi-dry, reg. $2.25 cd., now $2.65 cd. Bone-dry cordwood, reg. $6.50, now $6 cd. All wood guaranteed Malahat, never been in water. Easily-split stove lengths. Kindling, $4.50 cd. Prompt delivery. Day or night. E 2924

NO. 1 FIR MILLWOOD, $2 CD. BONE-dry fir, $4.50. G 3647. Distributor, Lemon, Gonnason.

WOOD SAWN, 65c CD.; SINGLE CD. 75c. E 0518. McPhee, 410 Quebec.

CAMERON'S
Bone-Dry Kindling ........ $4.00
Dry Fir Millwood ........ $5.50
Sunrise Sootless Coal (ton) ........ $9.25
CAMERON WOOD & COAL CO., LTD.
1114 Broad Street Phone E 4125

$2.00 cd. Millwood Slab, 2 cds., $2.95. Bone-dry slab, $3.95. Inside fir, $2.50. Dryland, $2.25. Guaranteed Douglas fir. Karma, agents Selkirk Lbr. Co. G 3334

$4.75 CD., BONE-DRY; $2.25 CD. (Dryland). Duncan Hillcrest. Day or night, G 6413.

$3.75—UP-ISLAND SLAB, 12-in. Rodgers' Wood Co., Alpha St. G 3214.

## 34 PROFESSIONAL DIRECTORY

**DENTISTS**

DR. REGINALD C. PARBERY, SUITE 509 Sayward Bldg. Phone G 3043.

**FOOT SPECIALIST**

J. H. NAROD, REG. CHIROPODIST, 310 Bank of Toronto Building. G 2735

**MASSAGE**

MRS. H. LORBEER, SWEDISH MASsage, steam bath. 1052 View St. G 1752.

MRS. BARKER, MASSEUSE, VAPOR baths, chiropodist. 225 Howe. G 1661

**OSTEOPATHIC PHYSICIANS**

DR. VERNON B. TAYLOR, REGIStered and licensed. 406-7-8 Belmont Building. Phone E mpire 7823

**PATENT ATTORNEY**

A. W. BOYDEN, REGISTERED PATENT Attorney, 402 Union Bldg. E 6334

ERNEST E. CARVER, F.P.I.C.
Registered Canada and U.S.
Patents and Trade Marks in All Countries
789 W. Pender, Vancouver. Phone Sey. 1252

**SWEDISH MASSEUR**

SWEDISH Massage, Steam Baths, Colonic Irrigation. 506 Campbell Bldg., E 2721

## 37 MISCELLANEOUS

SAWS, ALL KINDS, FILED, SET, gummed, etc. Phone W. Emery, 1567 Gladstone Avenue.

## 39 WANTED TO RENT—MISCELLANEOUS

DESK ROOM WANTED BY ACCOUNTant, reasonable rate. Box 5136, Colonist.

## 40 FOR SALE—MISCELLANEOUS

DO NOT TREAT
Your Printing as Just Another Expense
Every Piece of Printed Matter That Leaves Your Office Carries a Message
Emphasize That Message by the Use of Quality Printing
THE COLONIST
1311 Broad Street Phone G 5241
Printing — Lithographing
Bookbinding — Engraving

**40A BUILDING MATERIALS**

CANADIAN Western Woodworkers. Sashes, doors and general millwork. G 4012

DOORS, 50C; SASH, 50C UP. BASIN, plumbing, 6-hole range. Wanted—Old building to demolish. 737 Broughton.

THE MOORE-WHITTINGTON LUMBER COMPANY, LIMITED
Established 1892
LARGE STOCKS, RIGHT PRICES. Lumber, millwork, gyproc, masonite, shingles, etc.
You are cordially invited to visit our MODEL KITCHEN at Bridge and Hillside
OUR BUSINESS IS BUILT UP BY SATISFIED CUSTOMERS

SHINGLES XXXXX, GOOD QUALITY. Dalziel Box Co. Phone G 1422

SIDNEY SPEEDY SERVICE
WHEN YOU NEED LUMBER, LATH, shingles, sash and doors, fir veneer, Gyproc, wallboards, or building and roofing papers SEE US
SIDNEY LUMBER
G 2515 2116 Government Street

**40D FURNITURE**

ALWAYS A WELCOME TO VIEW OUR stock of BETTER CLASS Furniture without being worried to BUY. Willows, Plowman Co., 705 Johnson Street. Phone G 6128

A LOVELY PILLOW ARM CHESTERfield set for $69. Many other suites (all brand new). Each set at auction prices. See these at the Heaney Storage Co., Wharf Street. (Terms.)

ATTRACTIVE DRAW-UP CHAIRS, $6.50 and $7.50, new. Four-piece bedroom suite, $77.50. Holland Bros., 732 Fort Street. E 0912

ENGLISH FEATHER DOWN BED AND other articles. 106, Westholme Hotel.

**40E MUSICAL INSTRUMENTS**

FOR SALE, BABY GRAND PIANO, PERfect condition, originally $985, will sacrifice at $250 cash. Phone G 1945, after 6 p.m.

LOVELY UPRIGHT PIANO WITH BENCH. $85 cash. 372 Beach, mornings.

ORGAN, $15; GUITAR, $5; PIANO ACcordion, $22.50. Hickling, 709 Johnson.

PIANO FOR SALE, BY PALMER, TOronto. Apply 1550 Yale St.

SPECIAL — MINIATURE TOM THUMB piano, particularly suitable for apartment, etc. Cost, new, $395.00. In excellent condition and a bargain at $175.00; terms. Fletcher Bros. (Victoria), Ltd.

TRADE IN YOUR OLD PIANO FOR merchandise. Phone "The Bay," E 7111, Music Department, for full particulars.

**40F RADIO**

COMPLETE OVERHAUL OF YOUR radio, $1.50. P. E. George. E 4421

"MACS" Radio and Delivery Service. 610 Fort (next to Kirkham's). E 8325

PHILCO FIVE-TUBE MANTEL RADIO, good condition, $22.50. H. D. Mainwaring & Co., 722 Fort St. G 7821

1937 RADIOS FOR HIRE BY WEEK or month. Aaronson's Cut-Rate Store, 1326 Government St. G 4722

**40H NURSERY STOCK, PLANTS, ETC.**

SPRING PLANTING IS NEAR—ORDER NOW! ORDER NOW! FRUIT TREES, ROSES, SHRUBS. LAYRITZ NURSERIES, 750 FORT STREET. G 5733

**40K BICYCLES AND MOTORCYCLES**

TRADESMEN'S CARRIERS, $1.45. BIcycle outer tires, 65c; inner tubes, 60c; pedals, 76c pair; chains, 75c; new English bicycles, $26.75. B.S.A. bicycles, $27.50. Aaronson's Cut-Rate Store, 1326 Government, corner Johnson.

## 40 FOR SALE—MISCELLANEOUS (Continued)

C.C.M. BICYCLES, $12.50 TO $27.50, easy terms. Bicycles repaired. We also buy old bicycles and parts. Aaronson's Cut-Rate Store, 1326 Government Street. G 4722.

GOOD VALUES IN REBUILT BICYCLES—Gent's B.S.A., original paint, heavy-duty tires, $26.00; gent's C.C.M., 22-20 sport model, with truss forks, $23.50; C.C.M. Prfect Motobike, original enamel, padded seat, $25.00; C.C.M. delivery bicycle, with front carrier, sells new for $56.25, our price $36.00. These are only a few of the machines overhauled and prepared for sale. Terms can be arranged. Robinson's, 1220 Broad Street, opposite Colonist.

SNOW AND WATER SEEPING INTO the bearings and working mechanism of your bicycle allows rust to form and lubrication to become congealed. This condition will lead to severe trouble and expense if neglected. Bring in your machine for a complete overhaul now. $2.00 up.
HARRIS BICYCLE STORE
736 Fort Street Phone G 7824

WANTED—RALEIGH OR B.S.A. PHONE E 4356, after 9 p.m.

**40L STOVES AND RANGES**

A NUMBER OF LARGE-SIZED KITCHEN ranges in exceptionally good condition, now in stock. McDowell & Mann, 1000 Douglas Street. Phone E 4136

FOR GOOD, NEW AND USED RANGES, boilers, furnaces and all good repairs. Southall, 801 Fort St. G 2961

FOR SALE—FAWCETT STEEL RANGE, white enamel back. Cheap. E 3882.

RANGE CASTINGS AND REPAIRS FOR most makes. B.C. Hardware, 716 Fort.

SMALL ALBION RANGE, STEEL TOP, water front, enamel oven door, $28.50. Carter's Stove Store, 822 Fort St. E 3511

WANTED—300 Heaters, Stoves, Ranges, at once. Hub Furniture Co. G 6425

**40X MISCELLANEOUS**

A BARGAIN — 3 ONLY, 90-GALLON Bowser tanks, complete with self-measuring pumps, $40 each. Coast Hardware, 1418 Douglas St.

ALL SCREENED BLACK SOIL, GUARanteed, no weeds, $4.50 load; good weathered rock, manure. G 4310.

BEAUTIFUL CROWN DERBY TEASET, nice wedding present. Lady's silk-lined cloth coat, fur collar and cuffs. Reasonable. Box 4296, Colonist.

CLEARANCE SALE OF ODD BRACKETS, novelty lamps and table lamps. Big reductions in price to clear out these lines. Murphy Electric Company, Ltd., 751 Yates Street.

CLIPSHAVE ELECTRIC RAZORS, $12.50. Over a million sold to satisfied users. Cash or terms. H. D. Mainwaring, 722 Fort St. Electrical and Radio House.

CINDERS, $2 A LOAD. MANURE AND soil, $3.50. G 4950.

CINDERS — DOUBLE LOAD, $3. Rock, gravel, soil and manure. G 3466

CAPITOL MATTRESS FACTORY. RENovating specialists. 720 Fisgard. E 0523

CIRCULAR AND BAND SAWS, LATHES, etc. Hickman Tye Hardware Co. Ltd.

ELECTRIC SEWING MACHINES—SALE used machines. Taylor & Co., 726½ Fort.

GOOD USED WASHING MACHINES, $19.50 up. Macdonald Elec. Ltd. E 1171.

JERSEY MILK, 10 qts. $1; early morning delivery. "A" grade certificate. G 3140

MEN'S AND BOYS' OILSKIN COATS, capes, leggings, hats; all sizes. F. Jeune & Bro., Ltd., 570 Johnson St. G 4632.

MAHOGANY FINISH DRESSER, $12.75; chiffonier, $12. Mason & Risch piano, $125. Century Arts Shop, 744 Fort. E 3345.

OWN YOUR OWN TYPEWRITER. PORTables, $45.00 and up. Terms arranged. Remington, Rand, Ltd., 821 Gordon Street. G 6012.

PRACTICAL CLOTHING IN KHAKI, oilskin or rubber, all sizes. F. Jeune & Bro., Ltd., 570 Johnson Street. G 4632.

QUEENSWOOD—BLACK VIRGIN SOIL. No weeds or stones. Sidney Lumber. G 2515

RIFLE, 22 CAL., $2.75; FIELD GLASSES, $6.75; 6-power prismatic glasses, $17.50; gents' watches, 95c; telescopes, $1.50; radio tubes, 50c; new Dunlop tires, $1.10; steel fishing rods, $1.25; miscoscopes, $1.75; Waltham and Elgin watches, $4.75; latest-style spectacles to fit any sight, $2.75. Aaronson's Cut-Rate Store, 1326 Gov't.

3 ONLY, USED 5½-FT. ENAMEL BATH tubs, with new fittings complete to the floor, $25 each. Capital Iron & Metals, Ltd., 1832 Store St. G 2434

1 DROPHEAD MACHINE, $13; 1 SINGER Rotary, $20. E 6513. Singer Sewing Machine Co., 726 Yates Street.

FIRST IMPRESSIONS
Are Covered by the Style and Quality of Your Letterhead
Modern and Attractive Lettering in This All-Important Detail Is as Essential as Good Dressing in a Personal Interview
We Take Pride in Our Work
THE COLONIST
1311 Broad Street Phone G 5341
Printing — Lithographing
Bookbinding — Engraving

## 41 WANTED—MISCELLANEOUS

A REPUTATION FOR PAYING HIGHest prices for rags, bottles, tools, stoves, furniture, or anything you wish to dispose of. We call anywhere any time. G 4752

ANTIQUE SILVER AND JEWELRY—Do not sell at scrap prices. We pay $1.00 to $7.00 an ounce. E 0842. 1214 Government, opposite Wilson's.

CASH—OLD GOLD, ANTIQUE JEWELRY, plate, etc. Highest prices. Joseph Rose, Ltd., 1013 Government Street.

WILLOWS, PLOWMAN CO. BUYS FOR spot cash, any quantity of BETTER CLASS Furniture. Phone G 4424. Call 705 Johnson Street.

WANTED—GOOD USED FURNITURE, best prices paid. Holland Bros., 732 Fort. E 0913

WANTED — CHESTERFIELD SET AND carpet, 9 x 12. E 3882

WANTED — FURNITURE, TOOLS AND men's clothing for cash. G 4913

WANTED—CABIN TRAILER, ECCLES preferred. Box 5056, Colonist.

## 42 POULTRY AND LIVESTOCK

**42A POULTRY AND SUPPLIES**

FEBRUARY CHICKS SHOULD BE ORDERED NOW. White Leghorns, White Wyandottes, Rhode Island Reds, first crosses. Write for description and price list. L. F. Solly, Lakeview Poultry Farm, Westholme, B.C.

SELLING OUT—61 LEGHORN PULLETS, laying and due to lay, 70c each. Act quick. Phone 194, Duncan.

**42F DOGS**

ALSATIANS, COCKERS, PEKINGESE, Cairns, Scotties, large selection; also terriers, others. Pet Shop, 1412 Douglas.

FRENCH'S CEDAR DOG SOAP, 25c and 50c. Owl Drug Co. Ltd., Campbell Bldg.

JAPANESE TABLE GARDENS AND POTted dwarf trees, special prices this week. Pet Shop, 1412 Douglas St. G 5721

WIRES, SCOTTIES, SEALYHAMS, hunting dogs. Nitinat Kennels. E 4213

**42X MISCELLANEOUS**

FOR SALE—TIMOTHY HAY, $20 TON, delivered; oat, wheat, or pea straw, $16 ton, delivered. W. D. Mitchell, 12F Keating.

MINK FOR SALE. FOR OUTSTANDING foundation stock and full particulars, write Ransford, Steveston, B.C.

NOW BOOKING ORDERS 1937 MINK. Island's choicest. Scott's Victoria Mink Farm, Old Saanich Road, Lake Hill R.R. 3, Victoria.

ROSEDALE AVIARIES — GENUINE roller canaries. 1310 Denman Street.

## 47 ROOM AND BOARD

AT 940 FAIRFIELD RD., BRIGHT room, suit couple, good meals; every comfort, reasonable rates, close in.

AT 1447 ELFORD STREET, BOARD-residence. Phone G 3840

BOARD, ROOM, LOVELY REFINED home, sunny room, central. E 5684

GOOD BOARD AND ROOM, SUITABLE business people. 2 Alma Place, 329 Michigan.

NICELY furnished bed-sitting-room, good board, reasonable. 1020 Johnson. G 7868.

## 47 ROOM AND BOARD (Continued)

ROCCABELLA — PRIVATE BOARDING house, central, reasonable. G 0030

## 48 ROOM AND BOARD WANTED

WANTED—LARGE BED-SITTING-ROOM with board, in private residence, by middle-aged couple, must be near street car and park. References exchanged. In reply give full particulars to R. L., 1006 Broad Street, Victoria, B.C.

## 49 ROOMS TO RENT

**49A FURNISHED**

THE CECIL HOTEL
BRIGHT OUTSIDE ROOMS, REASONable rates. 1322 Blanshard

FURNISHED ROOM, EVERY CONVENIence, board optional. Cheap rates. Phone G 5073.

THE HOTEL DOUGLAS
IS OFFERING EXTREMELY LOW RATES for transient and permanent guests. Inspection invited.

## 51 HOUSEKEEPING ROOMS TO RENT

AT 419 BELLEVILLE STREET—HEATED rooms, clean and comfortable.

NICE FURNISHED ROOM, LARGE UNfurnished room, warm, close in, cheap. E 0569.

**51A FURNISHED**

A WARM, COMFORTABLY FURNISHED room, h.w.h. Fairfield. 1029 Pakington.

A CLEAN WARM DOWNSTAIRS ROOM, close in, $12, inclusive. 936 Collinson.

ATTRACTIVE SUITE, NEAR JAMES BAY Hotel. 217 Phoenix Place. E 9854

AT 3107 Blanshard, comfortable, warm; 2 minutes to Hudson's Bay. E 5568

CLEAN, COSY, COMFORTABLE AND warm bed-sitting-room, studio lounge, kitchenette, faces south. 1114 Rockland Avenue. G 0024.

COMFORTABLE FURNISHED, UNFURnished rooms, suites, h. and c. water, room service, kitchenette. Low rates. Devonshire House, 733 Fort St. G 0122

COSY FOUR AND TWO-ROOM SUITES, housekeeping rooms, bedrooms. RITZ HOTEL, 710 Fort Street. G 7156

CLOSE James Bay Hotel, 569 Toronto—Cosy warm room, kitchenette. E 4785

FURNISHED HOUSEKEEPING ROOMS, flats, cabins, $6 mo. up. 1036 Hillside.

HOUSEKEEPING SLEEPING ROOMS—Modern, $2.50, $3.00 a week. Yale Rooms, 711 Johnson Street. Phone G 0029

NICE ROOM, K'ETTE, WARM, QUIET, fine location. 417 Vancouver. E 3485.

THE CLIFTON HOUSE, 1219½ BROAD, light housekeeping, one or two rooms, low Winter rates.

919 VANCOUVER—CLEAN, MODERATE rates, walking distance. G 2392.

**51B UNFURNISHED**

LARGE UNFURNISHED HOUSEKEEPING room. Phone G 7270

$10—INCLUDING LIGHT, WATER—Two unfurnished rooms, near Tolmie car. 1900 Neil.

## 53 FLATS AND APARTMENTS TO RENT

AT STOBART APTS., HEART OF BUSIness and theatre district, housekeeping and sleeping, elevator, fireproof, greatly reduced rates; transients $1. G 0046. 745 Yates.

A FURNISHED SUITE, THREE LARGE rooms, like home; near sea and city; rent $25. Phone E 4949.

AT MOUNT EDWARDS, 1002 VANCOUver St., completely furnished suites, monthly or transient. E 4922 or G 4121

APARTMENTS, 2 AND 3 ROOMS, FROM $12.50 to $20; close to High School. Phone owner, 1251 Pandora, E 2848

AT OLYMPIC, 1120 MAY, COSY bright two-room furnished suites.

BEVERLEY HOTEL AND APARTMENTS
Next Door to Everything in Town
IS A FINE PLACE TO LIVE—Free bath, gas, light, heat and fine elevator. Very large comfy lounge. Come to the Beverley P.D.Q. for a day, week, month or year.
JAS. A. GRIFFITH, Prop. G 0276
724 Yates Street Near Douglas

COMFORTABLE FURNISHED SUITES, 3 rooms, bath, $11 to $16. 502 Montreal.

CLEAN SUITES AND ROOMS, LIGHT included. Scott Apts. G 0258

DUNELM APTS., MARINE DRIVE—Ultra-modern suite, also furnished house. E 2561.

FURNISHED BEDROOM AND KITCHEN, $12.50 month. 1251 Pandora. E 2848

HEATED APARTMENTS—WARM, COMfortable, furnished, unfurnished, immediate possession; $15 to $50. Heisterman, Forman & Co. E 4161

LIGHT HOUSEKEEPING ROOMS, ST. Helen's Apartments. 826 Courtney St.

MARINE CHALET, OAK BAY. VICtoria's finest furnished kitchenette apartments, electric refrigeration, steam heat, near beach, car line and golf links. Winter rates now in effect. Take No. 1 street car or phone E 5531

MANOR MANSION, MOST MODERN, view and locality unsurpassed. G 6126

ROCKLAND COURT, NEXT TO GOVernment House—Five-room suite, south aspect, warm, unfurn. G 5612 or E 6885

STOBART APTS.—HEART OF BUSINESS and theatre district, housekeeping and sleeping, elevator, fireproof, greatly reduced rates; transients $1. G 0046. 745 Yates.

TWEEDSMUIR MANSIONS, PARK Boulevard, furnished and unfurnished suites to let. Apply Suite 10 or phone E 4548

WOOLWORTH BUILDING — TWO SINgle suites, suitable for business women, warm and comfortable. E 4161

1140 FORT—SINGLE AND 2-ROOM suites, all included. E 1044

## 55 HOUSES TO RENT

**55A FURNISHED**

FOR RENT, SUBJECT TO SALE, NEW furnished bungalow in protected location on seafront, Ganges Harbor. All conveniences, modern, beautiful situation. Occupation by May 1. Apply Mrs. H. Paul, Ganges P.O., Saltspring Island.

GONZALES BAY, FOUR-ROOM BUNGAlow, gas and garage. Phone E 2458

**55B UNFURNISHED**

| | |
|---|---|
| 2723 GRAHAM ST.—Six rooms, new furnace | $18.00 |
| 116 OLIVE ST.—Six rooms, furnace | $20.00 |
| 1031 CHAMBERLAIN ST.—Seven rooms, hardwood floors | $27.50 |
| 2791 DEWDNEY AVE.—Five-room new stucco bungalow | $35.00 |
| 30 KING GEORGE TERRACE—Seven rooms, high location | $45.00 |
| 66 SYLVAN LANE—Seven rooms, hot-water heating | $50.00 |

PEMBERTON & SON, LTD.
625 Fort St. Phone G 8124

| | |
|---|---|
| 1006 Chamberlain—6-room, garage | $25.00 |
| 1200 Hampshire—6-room, garage | 20.00 |
| 145 Government—7-room, garage | 30.00 |
| 66 Wellington—6-room, garage | 30.00 |
| 1529 Monterey — 6-room bungalow, hot-water heating, garage | 37.50 |

HEISTERMAN, FORMAN & COMPANY
E 4161

| | | |
|---|---|---|
| 6 ROOMS, | 1218 JOHNSON ST. | $16.00 |
| 4 " | 1495 Myrtle St. | 22.50 |
| 6 " | 2628 Fernwood Rd. | 26.00 |
| 6 " | (one floor), Oak Bay | 30.00 |
| 4 " | 1136 Johnson St. | 14.00 |

W. J. GILLILAND & CO.
1203 Broad St. G 5741

COMFORTABLE FOUR-ROOM SUITE, centrally located, $12.00.
COLES, HOWELL & CO., LTD.
638 View St. Phone G 1032

FIVE-ROOMED MODERN BUNGALOW, Heath Drive. Apply 2842 Heath Drive.

MOSS STREET—ATTRACTIVE EIGHT-room dwelling, four bedrooms, hot-water heating, good condition; immediate possession. Heisterman, Forman & Co., 606 View Street.

MODERN DUPLEX BUNGALOW, FIVE rooms and bath, close in. Phone G 7037

QUADRA HEIGHTS, $30 PER MONTH, four-room modern bungalow. Five-room (new) bungalow, $30 per month. Saanich Realty. E 0001

1616 MYRTLE ST.—FOUR ROOMS, bathroom, pantry, basement, furnace, garage. $16 monthly. Immediate possession. Greenwood, 1405 Douglas St.

## 55 HOUSES TO RENT (Continued)

1223 SUNNYSIDE AVE., SIX ROOMS, modern, $15. 976 Esquimalt Rd., seven rooms, modern, $20. 675 Falkland Rd., six rooms, brand new stucco, $32.50.
P. R. BROWN & SONS, LTD.
1112 Broad St. Phone G 7171

## 65 AUTOMOBILES

**65A FOR SALE**

1934 HUPMOBILE DE LUXE SEDAN

A CAR that has to be seen to be appreciated. In perfect mechanical condition. Attractive two-tone paint scheme in new car order, upholstery in spotless condition, new tires all around. A de luxe model with two fender-well tires, luggage carrier, and many interior accessories. We invite your personal inspection of this dependable family sedan, which was originally purchased around $2,000, and sells now as

TODAY'S BEST BUY
$835
Many Others
THOS. PLIMLEY, LTD.
Distributors of Quality Transportation
1010 Yates St. Phone G 7161

A BIG SIX 2¾ x 5 ENGINE, IN good shape, fine for tractor or donkey, price $125. 20 x 6.50 H.D. tires, 32 x 6 truck tires, like new. We have spare parts for the following late model cars in stock: 1924-29 Buicks, Cadillac, Chevrolet, Chrysler, Dodge, Essex, Model "A" Ford, Hudson, Hupmobile, Jewett, Paige, Pontiac, Reo, Studebaker, Willys-Knight; also a large assortment of truck parts, 8.11 tires, all sizes, batteries, generators, starters. President "8" sedan, new battery, tires, $450.
PACIFIC AUTO WRECKING CO., LTD.
937 View Street Phone E 7521

AT BILL'S AUTO SALES ON VIEW ST., above Douglas—Trucks from $25 to $50, sedans from $30 to $285. Cash waiting to buy used cars or to loan on cars or refinance cars. Phone G 3243.

ALL SIZES USED TIRES IN STOCK; lowest prices. Red's Service Station.

CLARKE AUTO SALES
Opposite Hudson's Bay
CASH PAID FOR GOOD USED CARS.
WE ALSO KEEP A GOOD SELECTION OF CARS FOR SALE.
TRY US!

FOR SALE—1928 OLDSMOBILE SEDAN. Tires, paint, motor in excellent condition. $200. E 4084

IF YOUR CAR YOU WISH TO SELL, Mutual Auto Sales treat you well.

SPECIAL
REBORING Ford and Chevrolet Six motors. Ford, $27.50; Chevrolet six, $28.65. Includes all material and labor. A Guaranteed Job.
CHET DOWMAN'S GARAGE, 724 Johnson.

SPECIAL PRICES ON STROMBERG CARBURETORS for all cars; order today.
Dodge-Plymouth 4-Cylinder Used Motor.
De Luxe Oil Purifiers
Tires at Special Prices
4.40 x 21, 5.00 x 20, 5.25 x 21, 5.50 x 17.
LILLIE'S GARAGE
851 Johnson St.

WE WANT YOUR INSPECTION ON A clearance stock of over twenty varied USED CARS
MUTUAL AUTO SALES
922 Johnson St. Phone G 5843

| | | |
|---|---|---|
| 1935 | OLDSMOBILE SEDAN | $925 |
| 1934 | PLYMOUTH R.S. COUPE | $695 |
| 1933 | PONTIAC SEDAN | $645 |
| 1932 | NASH SEDAN | $595 |
| 1932 | HUPMOBILE SEDAN | $550 |
| 1931 | PLYMOUTH SEDAN | $445 |

Many Others Open Evenings

BEGG MOTOR CO., LTD.
865 Yates St. Phone G 1144

SLIGHTLY USED CARS

1935 TERRAPLANE SEDAN. An economical and beautiful car to drive ........ $850

1936 AUSTIN "10" SEDAN. This car is one of our best buys, so hurry before it goes ........ $825

1936 CHEVROLET "STAND" COACH, powerful and smooth. A very attractive car, low in price ........ $725

1936 FORD "V-8" COUPE. The price we ask is positively no index to its true value ........ $725

THE MOTOR HOUSE (VICTORIA), LIMITED
E 6723, E 1107 621-671 Yates St.
Chevrolet Dealers

JANUARY BARGAINS

| | |
|---|---|
| PAIGE FOUR-DOOR SEDAN | $50 |
| BUICK FOUR-DOOR SEDAN | $225 |
| PONTIAC FOUR-DOOR | $250 |
| CHEVROLET FOUR-DOOR | $265 |
| PLYMOUTH FOUR-DOOR | $495 |
| V-8 FORD STATION WAGON | $675 |
| FORD "A" COUPE | $225 |
| AUSTIN 10-H.P. VAN | $625 |

"You'll Do Better at the NATIONAL!"
NATIONAL MOTOR CO., LTD.
Open Evenings Easy Terms
Garden 8177

CAR BARGAINS

| | |
|---|---|
| CHEVROLET 1935 COUPE | $695 |
| PONTIAC COACH | $275 |
| SINGER DE LUXE COACH | $775 |
| SINGER POPULAR COACH | $832 |

REVERCOMB MOTORS
925 Yates Street Phone G 6421

CECIL EVE MOTORS, LTD.
915 Yates Street

| | |
|---|---|
| 1930 BUICK SPECIAL SEDAN, excellent condition | $475 |
| 1936 WILLYS DE LUXE SEDAN, with trunk, 2,000 miles | $795 |
| 1932 ROCKNE SEDAN | $475 |
| 1926 CHEVROLET TOURING, excellent condition | $50 |

PONTIAC G.M.C. TRUCKS

JAMESON MOTORS FOR BEST VALUES IN USED CARS

| | |
|---|---|
| 1932 FORD V-8 COACH, in first-class condition | $395 |
| 1935 OLDSMOBILE COUPE, like new, for only | $845 |
| 1930 STUDEBAKER COMMANDER "8" SEDAN BROUGHAM, side mounts and trunk. Special low price this week of | $395 |

JAMESON MOTORS, LIMITED
Broughton Street, City

| | |
|---|---|
| 1934 McLAUGHLIN-BUICK DE LUXE sedan, small mileage, six good tires, two new | $985 |
| 1931 McLaughlin-Buick sedan, very good condition | $545 |
| 1931 Studebaker Special Sedan; six tires | $595 |

Assortment of Others
DAVIS-DRAKE MOTORS, LTD.
Buick and Oldsmobile Cars
G.M.C. Trucks
Victoria Duncan
Fort at Quadra Govt and Kenneth Sts.

BARGAINS

| | |
|---|---|
| FORD V-8 COACH | $475 |
| PONTIAC COACH | $275 |
| AUSTIN COUPE | $250 |
| CHEVROLET COUPE | $70 |

REVERCOMB MOTORS
925 Yates St. Phone G 6421

1936 DODGE SEDAN, IN REAL GOOD condition, $1,080. 1931 Chrysler 6 sedan, a real buy at $450. 1931 Buick sedan, has had the best of care from previous owner. See this at $550. Burton & Williams Motors, Nash, Lafayette Agents, 1001 Blanshard Street.

1929 FORD SEDAN, $150 CASH. GOOD shape. Phone E 1961.

# A Mart for Busy Readers—Property for Sale or Trade

**TO OUT-OF-TOWN SUBSCRIBERS**

Out-of-town subscribers who wish to answer advertisements in which only the telephone number of the advertiser is given may mail their replies to The Colonist and The Colonist will communicate such replies to the advertiser.

**65 AUTOMOBILES**
(Continued)

1935 HUPMOBILE Airline Sedan. One of the most beautiful cars. Run only 12,000 miles with the best of care ... $895

1938 WILLYS de Luxe Sedan; up to 35 miles per gallon of gas. Don't miss this. Reduced to ... $745

1930 HUPMOBILE de Luxe Cabriolet, lovely condition, almost new tires. A real snap ... $395

MASTERS MOTOR CO., LTD.
909 Yates St. Phone E 3541

**65B WANTED**

BEST CASH PRICE FOR YOUR CAR AT Empress Garage. Trades E 7632

WANTED
WILL PAY CASH FOR LATE MODEL CHEVROLET COACH
JONES BROS.' SERVICE STATION, LIMITED
Yates and Quadra Sts. Phone E 4031

**67 BOATS AND LAUNCHES**

BOAT LUMBER. Best Quality Spruce oars $1.50 pr. Dalziel Box Co G 1422

EXTRA SPECIAL! NEW ⅜-IN. GALvanized chain, at a sacrifice. Ship Chandlers (McQuade's), Ltd., 1214 Wharf.

WANTED—20 TO 25-FT. CABIN CRUISer; must be in good repair; marine engine. Apply J. Ogilvie, Lansdowne Road, Uplands. E 2880.

WANTED—5-H.P. MARINE ENGINE, IN good condition; also 25 to 30-ft. hull. Enterprise Wharf, foot of Fort.

**75 BUSINESS OPPORTUNITIES**

A COMPLETE FLAT, ON FIRST FLOOR, seven-room, substantially-built house, may be converted into duplex. Within city limits convenient to town. Owner invites offers. For appointment to view, phone E 5853.

FOR SALE—UP-ISLAND GROCERY AND confectionery store on the Island Highway. Stock and fixtures $4,000. Must have half cash. Turnover $1,600 month. Sidelines pay overhead. Good payroll district. No cut-throat competition. Best wholesalers' references. Owner is going [illegible]. Apply Owner, Box 5139, Colonist.

BUSINESS BLOCK
Restricted District, Oak Bay

NEW BUILDING, CONTAINING THREE stores and four-room apartment. One store is operated as grocery, one rented as beauty parlor, the other ideal butcher shop location. The grocery business, with stock and fixtures, is a going concern and is included in the price of only $4,750, on terms. A clear-title house will be considered as part-payment. Exclusive agents.

W. J. GILLILAND & CO
1203 Broad Street G 5741

$150—SMALL DOWNTOWN CAFE, DOing steady trade. Just the thing for man and wife. Low rent.

CORNER GROCERY BUSINESS. Well-populated district. Stock at invoice (approximately $500). No fixtures to buy. Very reasonable rent.

L. U. CONYERS & CO.
1035 Douglas Street
The Only Office in Victoria Specializing in the Sale of Businesses

**76 EXCHANGE—REAL ESTATE**

WANTED—GOOD BUILDER TO BUILD seven-room house and take part payment, nice five-room stucco bungalow in Oak Bay South. Box 5115, Colonist.

**77 LISTINGS CANCELLED**

AGENTS—PLEASE TAKE NOTICE THAT Coles, Howell & Co., Ltd., have been appointed exclusive sales agents for No. 3708 Dufferin Street. (Sgd.) W. Enoch.

**78 HOUSES FOR SALE**

A COMPLETE FLAT, ON FIRST FLOOR, seven-room, substantially-built house, may be converted into duplex. Within city limits convenient to town. Owner invites offers. For appointment to view, phone E 5853.

A MODERN EIGHT-ROOM SUNNY bungalow for sale, high location, splendid view. E 3278.

SEA AND MOUNTAIN VIEW

FROM this bungalow of six rooms, in Oak Bay, near beach. High and well-drained property, with plenty of sunlight but sheltered from cold winds. Downstairs comprises large living-room and dining-room with open fireplaces, sun veranda, pantry, kitchen, bedroom with closet and fireplace, and bathroom. Upstairs are two more bedrooms with closets. There is a high basement with pipeless furnace. The garden is well stocked with flowers and shade trees and there is a splendid two-car garage. Taxes $48. Price ... $3500

THE ROYAL TRUST COMPANY
Real Estate Dept
1202 Government St. Phone E 4128

FOR SALE—FIVE-ROOMED COTTAGE, recently built, with garden, some fruit trees; good water supply. Near school, P.O. and churches. Price $1,150.
Real Estate and Insurance Agent
O. WALLICH—Cowichan Station P.O.

GORGE DISTRICT

JUST COMPLETED — This four-room stucco bungalow, with all the latest features, contains a nice living-room with oak floors and open fireplace, two bedrooms, bathroom and modern kitchen with breakfast nook. Saanich taxes. Easy terms arranged. Price ... $1900

MARA, BATE & CO., LTD.
840 Fort Street Phone E 7124

OWNER LEAVING VICTORIA

OFFERS her beautiful Oak Bay home at an unusually attractive figure

EIGHT-ROOM STUCCO RESIDENCE of sound construction and in first-class condition, inside and out, rooms all large, bright and airy; exceptionally high cement basement, furnace, laundry trays, garage, and other convenient features.

APPROX. THREE-FIFTHS ACRE all laid out in well-kept lawns, garden, flower beds, shade and fruit trees, etc. Most desirable location, and "close to everything"—including the waterfront.

This is really a charming home, and unquestionably a bargain at ONLY $5000

Owner would consider renting, furnished or unfurnished, to reliable tenants.

SWINERTON & CO., LIMITED
620 Broughton Street

"SOMETHING BETTER"

OAK BAY—New stucco bungalow with five rooms down and two upstairs; hot-water heating; oak floors; two bathrooms, and the best of construction throughout. A HOME OF DISTINCTION FOR ... $5200

LEE, FRASER CO., LTD.
1222 Broad St. Phone E 4733

TO A FAMILY SEEKING LOVELY, healthy home, I would commend a house on highest point of Fernwood Road. Magnificent situation. 8 rooms, cement basement, bath and toilet separate, garage. House in perfect condition, just like new. You will love it. Price only $2,750! Glad to show it to you.

I HAVE a fine family home on quiet street off Oak Bay. In excellent condition, very soundly built, full cement basement, hot-water heat, 4 airy bedrooms, garage, extra lavatory; in fine lot, good soil, oak trees. House would cost $7,000 to build. I can sell for $4,000. Don't fail to look into this. It is of exceptional value.

GORGE ROAD—Solid cottage, 5 rooms and basement. Price $850.

JOSEPH C. BRIDGMAN
604 Broughton Street Established 1858
Albert Burdon, Real Estate Dept.

**78 HOUSES FOR SALE**
(Continued)

HOUSES BUILT ON INSTALLMENT plan. Also alterations and repairs. D. H. Bale, Contractor, Fort and Stadacona.

WARM, COSY AND COMFORTABLE bungalow, with two bedrooms, kitchen, sitting-room, open fire, pantry and bathroom. Basement is cemented, with furnace. Large garden lot with garage. Property is close to the Oaklands School. Price, on terms, $1,350. Less for all cash.

JOHN GREENWOOD
Bank of Toronto Bldg.
1408 Douglas Street

$100 CASH, THE BALANCE AS RENT at $20 per month, including interest 8%. Taxes $30. Close to street car. 4 large rooms, full basement. Total price $1,850. Why pay rent?

$1250—A BARGAIN you do not often find like this—5-room bungalow, full cement basement, Duroid roof, close to Hudson's Bay. Must be one-half cash. You can make at least $500 on this house in the next twelve months.

$1250—A cosy little bungalow, with ¼-acre lot; nice, high location, close to bus, and good view of the sea.

GEORGE RANDALL
1203 Douglas St. Phone G 7241

$1350—A BEAUTIFUL HOME OF eight rooms, located in a very good district. Double living-room with open grates, dining-room, kitchen, washroom with toilet and laundry tubs; four bedrooms, three-piece bathroom; full cement basement with furnace. Separate garage on lane. Large lot with lovely view of the whole of Victoria and vicinity.

E. E. HEATH
623 Yates St. Phone E 4041

**79 WANTED TO BUY—HOUSES**

COTTAGE, OUTSIDE CITY, $500 TO $1,000. E 9413, 1120 Government.

MAN WITH STEADY INCOME WANTS four or five-roomed bungalow which can be handled with $150 cash. Box 5137, Colonist.

**80 PROPERTY FOR SALE**

**80D SAANICH**

NORTH QUADRA DISTRICT

$250 DOWN and balance like rent buys a four-roomed house in very high location in North Quadra district. Two-piece bathroom; living-room with open fireplace, two bedrooms, kitchen. Full price only ... $1350

SAANICH REALTY OFFICE
3588 Quadra Street Phone E 0001

**82 ACREAGE FOR SALE**

WEST SAANICH ROAD, NOT FAR FROM Royal Oak — Eighteen acres; eight cleared, A 1 soil, eight acres in first-class timber. Nearly new four-roomed house. Price only $1,600. Robert Grubb & Co., 313 Sayward Bldg.

**85 FARMS FOR SALE**

A SMALL COUNTRY FARM
To Close an Estate
CLOSE TO ROYAL OAK
4½ Miles From City Hall
2½ ACRES, Under Cultivation

FOUR-ROOMED BUNGALOW consisting of living-room, kitchen and two bedrooms, woodshed. City water, electric light and telephone. Title clear. Immediate possession. Full details at office.

PRICE (Easy Terms) ... $1500

H. O. DALBY & CO., LTD.
634 View Street, Opposite Spencer's

**Waterfrontage**

Lovely building site with waterfrontage, on Constance Cove. All cleared and nicely treed. Large half-acre lot. Price reduced to only $700.

ALSO

Two acres beautifully located on waterfront, within 2½-mile circle. Commands an unsurpassed view of Straits and Olympic Mountains.

Price $2500 or Near Offer

ARTHUR E. HAYNES, LTD.
725 FORT STREET

**OAK BAY**
SEMI-BUNGALOW

Located on St David Street, handy to Windsor Park and beach. Lovely living-room with large fireplace, built-in bookcases and sunroom leading off. Two bedrooms and expensive 3-piece bathroom on main floor, with back staircase leading up to two more rooms; artistic dining-room, kitchen with breakfast nook; full-size basement with hot-water heating, extra toilet and garage. This delightful home is well built and complete in every detail. We consider it exceptional value at ... $5500

P. R. Brown & Sons, Ltd.
1112 Broad Street Phone G 7171

**$4200**
**Waterfrontage Estate**

About 4 acres beautiful property, 4 miles from city. 7-roomed house, garage; also comfortable 3-roomed cottage with bathroom. Fine stretch of waterfrontage. Secluded location. Most of land is a natural park, nicely treed, but sufficient cleared for large garden. Number of fruit trees and hundreds of bulbs planted throughout the property. City water laid and electric light available at any time. This type of property is not easy to secure at any time, and we consider it to be excellent value at the above price.

Agents
Heisterman, Forman & Co.
608 View Street

**For One Week**

only, we have the opportunity of offering you a splendidly built bungalow of six rooms, standing on a large secluded garden lot in Oak Bay, with a view of sea and Mount Baker.

It has three bedrooms, tiled bathroom, has laundry and recreation room in basement, and is hot water heated throughout. Price till the end of the month ... $3000

Ker & Stephenson, Ltd.
1205 Government Street Phone G 4127

| | |
|---|---|
| HOUSE | $ 900 |
| FURNITURE | 400 |
| TOTAL | $1,300 |

Will sell this well-kept semi-bungalow of five rooms, cement basement, close to school and car for $900, cash or terms.

H. W. Miller & Co.
205-6 BELMONT BLDG. G 4451

**COLES, HOWELL & CO., LTD.**

**Real Investments**

PAIRFIELD DUPLEX: TWO COMPLETE SUITES, four large rooms and bathroom in each; basement and automatic oil furnace. Nice garden. Reasonable taxes. Rental value at least $60 a month. Price for quick sale, including lino, blinds and all fixtures ... $3500

OAK BAY DUPLEX: FINE STUCCO BUILDING. Two complete suites, four large rooms and bathroom in each suite, with separate front and back entrances; large garden, lawns, fruit and ornamental trees. Facing south. Hot water heat, fine furniture at valuation. Owner occupies one suite and rents one at $45 per month. Taxes $75. The building alone cost about double the price this desirable property is now offered at ... $4500

FAIRFIELD BUNGALOW IN SPLENDID CONDITION. Five well-arranged rooms; three-piece bathroom, cement basement, with new furnace. Delightful location. Rental value at least $25 per month. Can be purchased on the easiest of terms with $250 cash and balance monthly ... $1950

SEAFRONT: ALBERT HEAD, 3 ACRES, gently sloping to a private beach. Five-room residence, 30 ft. x 18 ft.; living-room, 18 ft. x 16 ft. Three-piece bathroom, basement, garage; electric light, chicken houses. House commands magnificent views. Beautiful garden. Taxes $15. Might consider exchange for property closer in ... $3500

COLES, HOWELL & CO., LTD.
638 View Street G 1032

Established 1863

**BUNGALOWS WANTED**

CASH BUYERS WAITING — We have two buyers for bungalows in Oak Bay district. One requires six rooms, location south of Oak Bay Avenue and north of Windsor Road. The other buyer would be interested in a large five-room bungalow, south of Uplands Road, with a sea view. Bungalow must be good and of pleasing design. Please submit price and particulars to our Mr. Bagshawe

**OAK BAY LOTS**

ST. PATRICK STREET, near Brighton—60 x 120. Priced at only $450

OLIVER STREET, north of Windsor—Fine lot, oak trees; 60 x 120: $650

OLIVER STREET, next to corner of Oak Bay Avenue—60, 70 or 80 feet at $10 per front foot

CADBORO BAY ROAD, beyond golf links and just north of Cedar Hill Crossroad — Lovely views of Cadboro Bay, two sites of nearly one acre each, at the very reasonable price of $2250 each

ADMIRALS ROAD—Two to four-acre parcels, nicely treed, some rock; city water, light and phone. Price only $200 per acre. Terms arranged.

HUDSON'S, the new subdivision on Upper Gorge waters. Beautifully treed lots, priced to sell. See us for further information

The B.C. Land & Investment Agency, Ltd.
922 Government St. G 4115

**COUNTRY RESIDENCES**

$1100 ONLY—Four-room bungalow, partly furnished. Large living-room with open fireplace. One acre choice land, 100 yards from sea, splendid view of ocean. Gordon Head district. Terms can be arranged.

$4500 TERMS. Beautiful new country residence in select district and close to ocean. Fully modern stucco bungalow of five rooms and unfinished attic. Full cement basement, furnace, garage. Over one acre, nicely treed. Additional land can be obtained if desired.

We have a client with fine six-room house, large lot, basement, furnace, all in good condition, in James Bay district, in exchange for OAK BAY bungalow of five or six rooms. Will pay difference.

**BUSINESS BLOCK RESTRICTED DISTRICT OAK BAY**

New building containing three stores and four-room apartment. One store is operated as a grocery, one rented as beauty parlor, the other ideal butcher shop location. The grocery business, with stock and fixtures, is a going concern and is included in the price of only $4,750, on terms. A clear title house will be considered as part payment.

W. J. Gilliland & Co.
1203 BROAD ST. G 5741

**OAK BAY SPECIALS**

New six-room stucco bungalow, situated in one of the best parts of Oak Bay, consisting of drawing-room, dining-room, kitchen and three bedrooms; cement basement, hot air furnace, with all the latest improvements, including large lot. Price only $3250

Five room stucco bungalow, attractive open fireplace and Wickless Quaker Oil Burner, garage attached. Price only $2600. Small cash down payment, balance at 6% interest.

All building material and wages have increased, and this is your opportunity to take advantage of these exceptional values NOW. See us at once for full particulars.

DAVIS REALTY
213 Sayward Building Phone E 8623

**CLOSE-IN PROPERTY FOR SALE A BARGAIN**

Substantially built, well-kept house, containing eight large rooms, spacious hall, concrete basement, furnace heated, within easy walking distance of town and in the vicinity of Rockland Avenue. This property is very suitable for reconstruction into a duplex residence or for a small, high-class guest house. Owner is called away and is willing to dispose of the property at a great loss.

Christopher & Swayne, Ltd.
Corner Broad and View
Garden 4121—4122

**Wanted for Client**

Modern six or seven-roomed house or bungalow, situated in Oak Bay, south of the car line. Price must be reasonable.

WISE & CO., LTD., 109 Pemberton Bldg.

2138 Central Ave., Oak Bay—E 3421

**W. E. TAPLEY**
Builder and Contractor

New Residences. Distinctive Designs. Modern Methods. Repairs. Remodeling. Prices Right. Estimates Free

**FOR SALE**

Seven-roomed well-built house, large lot, one block Beacon Hill Park and Dallas Road: $2,000 for cash. Phone G 6447.

# GERMANS WIN BICYCLE RACE AT MILWAUKEE

## Kilian and Vopel Come Through Again—Pedens Finish Fourth

MILWAUKEE, Wis., Jan. 28 (AP).—The favored German team of Gustav Kilian and Heinz Vopel made up a lap deficit in the closing minutes of the six-day bicycle race here tonight and won the race on sprint points from the United States team of Charlie Winter and Freddie Ottevaire.

The teams traveled 2,576 miles, but the Germans had piled up 1,325 points to 692 for Winter-Ottevaire. Twenty minutes before the end, Kilian-Vopel overcame the lap lead the United States duo had held since last night.

Seven teams out of nine finished the race. Trailing by eight laps the combination of Gruber - Camastro was ordered from the track late tonight by the referee. Charley Yaccino spilled and his partner, Tino Reboli, teamed with Jules Audy in the closing hour. Audy's partner, Reggie Fielding, dropped out because of illness. Behind this combination came the Peden brothers, of Victoria.

FINAL STANDINGS

| | Miles | Laps | Points |
|---|---|---|---|
| Kilian-Vopel | 2,576 | 0 | 1,325 |
| Winter-Ottevaire | 2,576 | 0 | 692 |
| Reboli-Audy | 2,575 | 9 | 1,066 |
| Peden-Peden | 2,575 | 9 | 822 |
| Sheehan-O'Brien | 2,575 | 9 | 523 |
| Gad-Heaton | 2,575 | 7 | 548 |
| Spencer-Wissel | 2,575 | 6 | 417 |

## TEXAS RACING

ALAMO DOWNS, Texas, Jan. 28—Results here today follow:

FIRST RACE—Mile and one-sixteenth:
Lester P (Grant) ... $6.10 $4.40 $3.60
Mottled (Vercher) ... 40.80 25.40
Exceed (Josephson) ... 9.60
Time, 1.47. Also ran: Eastern Sun, Westko, Krakerjac, Escomur, Lord Whittier, Bagage Master, Van Hastings, Perka.

SECOND RACE—Six furlongs:
Don Orefton (Neal) ... $5.20 $3.50 $2.10
Kansas Citian (Terry) ... 38.10 19.50
Bestir (Adams) ... 9.20
Time, 1.14 4-5. Also ran: Flashy Ann, Flodur, Princess Bee, Little Swede, Bill Rock, Clasping, Drastic Lane, Toneys Queen, Miss Boyne.

THIRD RACE—Six furlongs:
Tricky Miss (Neal) ... $17.30 $8.70 $5.20
Kendal Green (Thornton) ... 8.30 5.20
Grayporte (Chestnut) ... 7.10
Time, 1.12 1-5. Also ran: Aniele O., Zorana, The Rew, San Lu, Irish Wake, Explorer, Fair Quest, Joy D., William V.

FOURTH RACE—Six furlongs:
Black Highbrow (Shultz) ... $8.20 $3.70 $3.80
Veronica C. (Meloche) ... 4.30 3.90
Aunt Myrtle (Adams) ... 2.80
Time, 1.11 2-5. Also ran: Torcheen, Trouper, Lunsford, Slovonic.

FIFTH RACE—One mile:
Becon (Laidley) ... 16.80 $4.30 $3.40
Sun Apollo (Thornton) ... 4.40 3.20
Patrolite (Johnson) ... 3.40
Time, 1.39. Also ran: Lemont, Bunny Martin, Tetreshere.

SIXTH RACE—Mile and seventy yards:
Maiden Dream (McClellan) ... $17.80 $8.20 $4.80
I See (Adams) ... 4.80 3.30
Hosana Fox (Thornton) ... 3.90
Time, 1.43 1-5. Also ran: Stepinenna, Honest Susan, Strange Times, Miss Petrine.

SEVENTH RACE—Mile and one-eighth:
Open Hearth (Fellon) ... $17.10 $7.10 $3.80
Cow Cow (Fredrick) ... 8.70 3.30
Hop To It (Thornton) ... 2.50
Time, 1.52 2-5. Also ran: Highmon, Facchina, Senator Mike.

EIGHTH RACE—Mile and one-sixteenth:
Free Advice (Pierson) ... $58.80 $14.90 $8.90
Merry Go Round (Neal) ... 3.60 3.50
Sister Clare (Josephson) ... 4.80
Time, 1.48. Also ran: Star Broom, Hidden Lore, Royal Palace, Brico, King Ceress, Quick Sale, Rapid Prince, Primrose Day, Cablegram.

OVERNIGHT ENTRIES

FIRST RACE—One mile:
Star Cluster ... 98
Think Fast ... 100
Nedporte ... 110
Donneeona Kid ... 110
Gresina ... 85
Yuldurum ... 100
Lady Briar ... 105
Frank C. ... 105
Col. Goodnight ... 108

SECOND RACE—Six and one-half furlongs:
Chan ... 110
Evening Gown ... 107
Royal Treasure ... 112
Mint Drift ... 110
Animate ... 107
Count Cotton ... 113
My Ponne ... 112
Monoplane ... 112
Lamporte ... 115
Bonnie Pen ... 110
Besen Mey ... 105
Tide Time ... 113
Buntins Jr. ... 110
Board Trade ... 118
Pat W. ... 115
Jobioso ... 112
Oxford Lad ... 118
Ahwehnee ... 112

THIRD RACE—Six furlongs:
The Point ... 107
Beige ... 107
Miss Cardenas ... 109
Whiskerite ... 105
Veiled ... 102
Workmen ... 113
Wonder Run ... 110
Anne Louis ... 100
Merchline ... 110
Hendy Bergese ... 105
Mr. Smiles ... 113
Lileel ... 103
Monteria ... 112
More Power ... 112
Flikerry ... 107
Golden Tip ... 103
Greenstone ... 103
Dr. Keiser ... 112

FOURTH RACE—Six and one-half furlongs:
Our David ... 114
Bulstrode ... 114
Otre Vez ... 105
Jean Lee ... 109
Speedy Return ... 112
Sweepen ... 114

FIFTH RACE—Six furlongs:
Harrys Dream ... 103
Albert Beck ... 104
Lifelike ... 103
Blaze D'Or ... 103
Quindaro ... 109
Bright Land ... 106
Tedsim ... 109

SIXTH RACE—Mile and one-sixteenth:
Impeech ... 105
Carl B ... 101
Good Politian ... 108
Pompous Genie ... 102
(A) Sun Apollo ... 105
(A) Golden Fate ... 105
(A) Mrs E E Russell entry.

SEVENTH RACE — Mile and one-sixteenth:
Golden Knight ... 108
Two Edged ... 104
Texas Pal ... 104
Mitisetor ... 104
Dixiconna ... 99
Weedidit ... 104
Kayak ... 104
Ought to ... 101
Sister Jean ... 99
Mild Manners ... 102
Rie Nara ... 111
Sighting Bar ... 107
Cannons Roar ... 104
Indian Boy ... 116
Our Johnny ... 116
Miss Kieve ... 104
Hurry Hawk ... 109
Grey Pal ... 109

EIGHTH RACE—Mile and one-sixteenth:
Comradeship ... 108
Brown Idyll ... 89
Polonien ... 104
Sad Knight ... 104
On The Go ... 97
Creston ... 109
Chief Evergreen ... 108
Corney Boy ... 109
Cablegram ... 107
Sir Satin ... 111
Shadywood ... 111
Maple Dream ... 103
Oaten ... 109
Dizzy B ... 102
Waswanappi ... 106
Broadway Wild ... 107
Merion Boy ... 103
Cordon Bleeu ... 104

**A WONDERFUL BUY IN OAK BAY**

We offer at a price that we know you cannot duplicate a brand new five-roomed bungalow complete with everything that a woman wants, hardwood floors, beautiful fireplace, tiled sink, etc.; all electric fittings, inlaid linoleum on bathroom and kitchen floors. Situated on a paved boulevarded street, near the sea, where the taxes are low.

This home can be bought on terms, if necessary, with $1,350 cash and the balance as mortgage. The full price is only ... $2950

Look this over at once; we know you will like it.

**BEACH DRIVE BUILDING SITE**

High-class location, large lot; fine marine view. Must be sold at once to close an estate. The price is now (cash) ... $550

Good building lots such as this are very scarce. Act quickly.

Pemberton & Son Limited
Fort at Broad
Phone G 8124

BE INDEPENDENT

**Why Pay Rent?**

When you can purchase a NICE CLEAN, RESPECTABLE BUNGALOW on easy terms, with low Saanich taxes, comprising four rooms and a three-piece bathroom, also pantry, polished floors, fireplace in living-room, various built-in features, linoleum, blinds, electric fixtures, good woodshed and garage. Including over one-half acre of well-fenced property. Full price only $1,250. Immediate possession. Owner would consider selling all or part of furniture if desired.

ONLY $150 CASH

The balance arranged on monthly payments, will buy this nice bungalow garden home for you.

For Inspection "See Ray," Care of L. M. ROSEVEAR & CO., LTD.
110 Union Bldg., 612 View St. G 6011

**Saanich Bargain**

$2000 — Two large lots, fruit trees, fishponds, chicken house, excellent views, high location, low taxes. Modern five-room bungalow in excellent shape, entrance hall, sitting-room in California stucco, large granite fireplace; large kitchen; sunroom; modern bathroom, two nice bedrooms; basement, furnace. A real bargain. Good terms.

Independent Insurance Agencies, Ltd.
600 Fort Street G 1851

# REEVE APPOINTS NEW COMMITTEES

### Saanich Council Groups for 1937 Named at First Regular Meeting of Year

At the first meeting of the 1937 Saanich Council, held at Royal Oak last evening, Reeve William Crouch announced appointment of the following standing committees:

Relief—The reeve and entire council.

Equipment—Councillors Lambrick (chairman), Hagan, Warren and Watson.

Victoria-Saanich Beaches and Parks Committee representatives—The reeve, Councillors Hagan, Lambrick and Oliver.

Court of revision of the assessment roll—The reeve and entire council.

Public works—Councillor Lambrick (chairman), and the entire council.

Finance — Councillors Hagan (chairman), Austin, Passmore and Oliver.

Fire and water—Councillors Austin (chairman), Warren, Watson and Lambrick.

Parks—Councillors Warren (chairman), Watson, Passmore and Lambrick.

Health and morals—Councillors Passmore (chairman), Watson, Oliver and Austin.

The equipment committee is a new one and will inspect every piece of machinery owned by the municipality to ascertain whether new equipment or extensive repairs are necessary.

# MAYOR TO ADVOCATE CHANGE IN FINANCES

Continued from Page 1

city's own bonds. I beg to recommend that all coupons attached to these securities be canceled, and, as the debentures are registered as to principal, it would be unnecessary to place such securities in a safety deposit box. They could be kept in the vault at the City Hall. I understand the deputy minister of municipalities has no objection to this course being followed."

FROM COMPTROLLER

Mayor McGavin received the following information from Jerry A. Harrison, acting city comptroller, in regard to the $2,957,000 worth of bonds:

"These will never be placed on the market for sale and represent to us a value which we do not have to place in the sinking fund. Therefore, why not cancel the coupons? This was recommended by E. H. Bridgman, deputy minister of municipalities."

Mayor McGavin pointed out the comptroller was bonded for $10,000, his assistant for $7,500 and the assessor for $7,500. The bonds were registered and at no time would it be possible for any city official to appropriate an amount of interest totaling as much as his bond.

Of the $1,275,121.58 worth of bonds, approximately one-half bore coupons which had to be clipped when due and presented to the bank not later than the next morning. The balance paid dividends which reached the City Hall direct by cheque, Mayor McGavin stated. All were registered in the city's name and could not possibly be sold without a properly executed transfer.

INTEREST TOTALS

Interest paid by cheque, or interest warrant, and mailed to the city, totaled $28,074.10. Coupon bonds, from which interest was received by clipping coupons and cashing them at the bank, provided interest totaling $30,882.78, the Mayor said.

Following is a list of interest from coupon bonds and the date due, according to the Mayor:

First Half-Year's Interest—January 1, $5,181.67; February 1, $12.50; March 1, $2,981.41; March 24, $1,175; April 1, $327.61; April 15, $152.50; April 22, $455; April 25, $2,050; May 1, $3,060. Total, $15,395.69.

Second Half-Year's Interest—July 1, $5,265.93; August 1, $12.50; September 1, $2,996.75; September 24, $1,175; October 1, $324.76; October 15, $152.15; October 22, $450; October 25, $2,050; November 1, $3,060. Total, $15,487.09.

**BOWLING**

ARCADE ALLEYS

Finishing up with a great 313 game, Mrs. B. Jenkins recorded one of the highest fivepin marks for women in the city, last night, at the Arcade Alleys, in the Better Halves' Fivepin League, by registering 778 for her three games. She toppled the maples for 262 in her opening game and then followed it up with a 203 total.

Results follow:

BETTER HALVES' FIVEPIN LEAGUE

"A" Team — E. Macdougall, 394; R. Vivian, 318; E. Tidbury, 386; M. Jacklin, 438. Total, 1,537.

"B" Team — Ockenden, 404; Thirlwell, 302; Blanes, 391; Scott, 374. Total, 1,471.

"C" Team—Mrs. Vivian, 487; Mrs. Rev, 462; Mrs. Pellow, 338; Mrs. Prevost, 289. Total, 1,554.

"D" Team—Mrs. B. Jenkins, 778; Mrs. R. Riches, 408; Mrs. M. Hull, 418; Mrs. H. Lewis, 248. Total, 1,850.

"E" Team—Mrs. Jones, 581; Mrs. Chambers, 357; Mrs. Davidson, 287; Mrs. Jervie, 337. Total, 1,542.

INTERSERVICE FIVEPIN LEAGUE

Naval Veterans—S. Ruffell, 387; A. Kelman, 552; W. McBay, 782; C. Chislett, 596; low score, 409. Total, 2,706.

Britannia — R. Milburn, 544; H. Baker, 502; J. Watt, 486; D. Hurdle, 502; low score, 409. Total, 2,442.

Pro Patria—R. Lee, 688; H. Wilkinson, 613; C. Kinney, 588; B. Morry, 422; C. Tickle, 589. Total, 2,880.

Pro Patria won three.

OLYMPIC ALLEYS

SENIOR FIVEPIN LEAGUE

Shorts Cafe—H. Hurst, 517; P. Corcoran, 545; J. Grant, 481; T. Dickinson, 462; C. Moore, 704. Total, 2,718.

Mitchell & Duncan—T. McConnan, 513; B. Doherty, 819; A. Longley, 501; W. Jones, 567; O. Davies, 876. Total, 2,876.

Mitchell & Duncan won two.

Tillicums — S. Anderson, 577; G. Neill, 575; I. Donaldson, 566; Al Reynolds, 508; Al Yelland, 809. Total, 3,035.

Standard Steam Laundry—C. R. Savage, 588; H. E. Savage, 852; H. Nancarrow, 575; C. Harris, 848; W. Plater, 881. Total, 3,125.

Standard Steam Laundry won two.

FINANCIAL-FRATERNAL FIVEPIN LEAGUE

K. of C. No. 1—St. Martin, 490; Thompson, 533; Collins, 528; Carlow, 497; Monaghan, 815; handicap, +21. Total, 2,884.

L.C.B.—F. Sherratt, 813; J. Watson, 570; E. Freeman, 648; G. Peterson, 537; O. Wooldridge, 422; handicap, —12. Total, 2,778.

L.C.B. won two.

Bank of Commerce—D. G. Humphries, 582; B. F. Green, 438; G. H. Grey, 470; D. F. Boyd, 686; G. K. Verley, 830; handicap, +60. Total, 2,846.

Morris Kersey Coffee Shop — O. Notte, 518; Morris Kersey, 532; W. Edge, 505; W. Kersey, 865; N. I'Anson, 465; handicap, +93. Total, 2,778.

Morris Kersey Coffee Shop won two.

BAPCO FIVEPIN LEAGUE

Porcelites—Miss Ferrie, 428; Mrs. Down, 338; A. Beadle, 455; E. G. McAuley, 621; R. L. Shaw, 485. Total, 2,327.

Bapco "50"—W. Rutherford, 490; L. Harrison, 358; J. Herness, 537; O. Yoxall, 537; T. Brown, 532. Total, 2,452.

Bapco "50" won two.

Pradentials — M. Kinley, 501; Mrs. L. Delahay, 389; M. Foxcord, 424; W. McIntyre, 445; T. Leahy, 602. Total, 2,381.

Plastascals—Miss J. Ostler, 397; Miss E. Welton, 458; L. Tayler, 488; O. Lekie, 624; H. Ritchie, 592. Total, 2,560.

Plastascals won two.

Asphaltums—A. Blair, 384; D. Thomas, 476; J. Lorimer, 566; R. Weicker, 554; R. Mair, 448. Total, 2,428.

Satin-Glo's—Miss Kay White, 641; Mrs. May Bentley, 387; W. Court, 424; W. Lindley, 574; A. Sedsman, 605. Total, 2,611.

Satin-Glo's won two.

Bapcolites—Miss Simpson, 582; E. Hermon, 483; M. Doyle, 469; H. Pollard, 478; low score, 383. Total, 2,385.

Shingoleens—M. Dunnett, 482; A. Wood, 484; W. Laing, 609; F. Boughton, 484; E. Lindley, 832. Total, 2,852.

Shingoleens won three.

Ironites—Miss M. Seymour, 451; Miss J. Blair, 448; A. Delahay, 588; O. Sidwell, 885; G. Leeming, 589. Total, 2,639.

Dapl-Arts — Miss M. Burley, 563; Mrs. I'Anson, 527; A. Lennox, 400; R. Reid, 524; H. Williams, 831. Total, 2,655.

Dapl-Arts won two.

SUNRISE AND SUNSET

JANUARY

Time of sunrise and sunset (Pacific standard time), at Victoria, B.C., for the month of January, 1937.

| Date | Sunrise | Sunset | Date | Sunrise | Sunset |
|---|---|---|---|---|---|
| 1 | 8.05 | 4.28 | 17 | 7.59 | 4.48 |
| 2 | 8.05 | 4.30 | 18 | 7.58 | 4.49 |
| 3 | 8.05 | 4.31 | 19 | 7.57 | 4.51 |
| 4 | 8.05 | 4.32 | 20 | 7.58 | 4.52 |
| 5 | 8.05 | 4.33 | 21 | 7.55 | 4.54 |
| 6 | 8.04 | 4.34 | 22 | 7.55 | 4.55 |
| 7 | 8.04 | 4.35 | 23 | 7.54 | 4.57 |
| 8 | 8.04 | 4.36 | 24 | 7.53 | 4.58 |
| 9 | 8.04 | 4.37 | 25 | 7.51 | 5.00 |
| 10 | 8.02 | 4.38 | 26 | 7.50 | 5.01 |
| 11 | 8.02 | 4.40 | 27 | 7.49 | 5.03 |
| 12 | 8.03 | 4.41 | 28 | 7.48 | 5.05 |
| 13 | 8.02 | 4.43 | 29 | 7.47 | 5.06 |
| 14 | 8.01 | 4.44 | 30 | 7.45 | 5.08 |
| 15 | 8.00 | 4.45 | 31 | 7.44 | 5.09 |
| 16 | 8.00 | 4.47 | | | |

The Meteorological Observatory, Gonzales Heights, Victoria, B.C.

"Just think. Throwing boilin' oil over her husband."

"Extravagant cat. At the price oil is. Boiling water would have done just as well."—Moustique, Charleroi.

Tramp (to bride).—"No spoiled cooking that you want to get rid of?"—Moustique, Charleroi.

## The Daily Cross-Word Puzzle

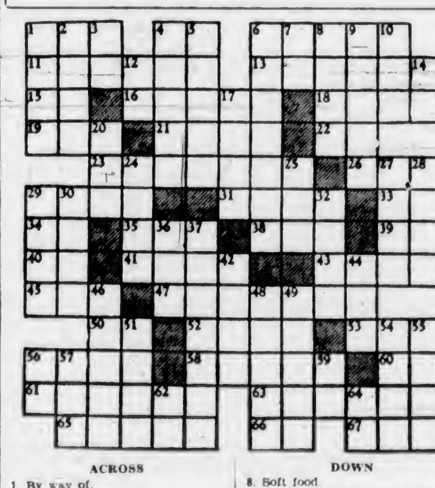

ACROSS
1. By way of.
4. Earth goddess.
6. Kind of type.
11. To restrict.
13. Oozes.
15. Latin conjunction.
16. Chief art feature.
18. Location.
19. To plant.
21. Incas' country.
22. Pronoun.
23. Mean.
26. German for "and."
29. Poison.
31. Clan.
33. God of Babylon.
34. Conjunction.
35. Article.
38. Title.
39. Half dozen.
40. Forward.
41. Pronoun.
43. Tree of Java.
45. Riotous crowd.
47. Erector.
50. Pronoun.
52. Valley.
53. Edible tuber.
56. Wing-like.
58. Mosque officials.
60. Pronoun.
61. Russian government
63. Anchored.
65. To feel.
66. Article.
67. Unit.

DOWN
1. Rivals.
2. Preposition.
3. By.
4. To feel way.
5. To enroll.
6. Havens.
7. Bovine animal.
8. Soft food.
9. French: good-bye.
10. Clear.
12. Type measure.
14. Symbol for selenium.
17. Cleopatra's maid.
20. Pale.
24. To disapprove.
25. Pinnacle.
27. River of Russia.
28. Platform.
29. Spar.
30. Italian river.
32. Accurate.
36. Centre.
37. Learned.
42. Country of Asia.
44. To raise with lever.
46. Indian warrior.
48. South American ruminant.
49. Devil.
51. Country of Europe.
54. So be it.
55. Old Persian.
56. While.
57. Spanish article.
59. Hence.
62. Plural ending.
64. Artificial language.

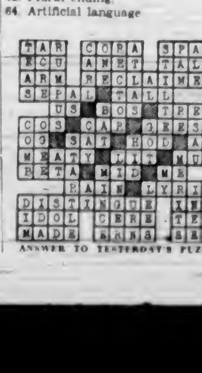

ANSWER TO YESTERDAY'S PUZZLE

# COLD WEATHER MAY CONTINUE

## Not Much Change Is Forecast—Chimney Fires Keep Firemen Busy

Frigid temperatures rode out of the North yesterday on an eighteen-mile-an-hour wind, and the mercury in the thermometer stayed below freezing point for the twenty-four-hour period ending at 5 o'clock yesterday afternoon. The lowest temperature for the period was 28 and the highest 30, and there was no sunshine.

According to the official bulletin issued by the Dominion Meteorological Observatory here, there will not be much change in the weather conditions for a couple of days yet. The forecast was: "Fresh to strong northwest winds, partly cloudy, not much change in temperature." The barometer last night read 29.96.

Sever cold weather prevails in Saskatchewan and Alberta, Saskatoon reporting 40 below zero and Edmonton 38. Prince George was the coldest spot in British Columbia, with 28 degrees below.

If the cold weather continues today, Goodacre Lake, in Beacon Hill Park, may be fit for skating this evening, W. H. Warren, parks superintendent, said, and preparations will be made for three fires and a portion of the lake roped off.

CHIMNEY FIRES

Owing to the high wind in the early part of last evening, the fire department had a busy two hours attending to chimney and roof fires. The following alarms were responded to:

6:19—Corner of Bay Street and Fernwood Road.
6:55—661 Pine Street.
7:04—1026 Johnson Street.
7:13—540 Dunedin Street.
7:56—2114 Central Avenue, Oak Bay.
8:06—2720 Shelbourne Street.
8:06—556 Michigan Street.
8:24—517 Esquimalt Road.

All were chimney fires with the exception of the call to Esquimalt Road. At that place fire had caught shingles on the roof, but there was no damage.

# PROVINCE STUDIES LONDON RULINGS

Continued from Page 1

but the act was upheld. An indeterminate number of provincial contracts with land owners and tenants may now be thrown open to review, under the debt adjustment provisions of that act. The Province will probably seek direct contact with Ottawa to avert what might become a considerable loss to its treasury if debt revision settlements are made without it being consulted.

British Columbia itself appealed the Supreme Court of Canada ruling against the Natural Products Marketing Act, and lost. The Federal marketing control law was declared ultra vires, leaving this Province in a state of suspension with market control regulations; buttressed, however, by its own laws. With the Federal law, however, disappeared direct control of exports, long believed here the keystone of effective product regulation.

Hon. Dr. K. C. MacDonald, Minister of Agriculture, announced the Province would go ahead with its own regulations, presumably by proclaiming Part Two of the Natural Products Marketing (B.C.) Act as amended last session.

PRICE FIXING

Some form of court test may be arranged first, before the full measure is implemented. Part Two deals with price fixing, and other forms of direct control of natural products by commodity boards, of which about a dozen have been launched.

Meanwhile the Coast vegetable scheme and the Lower Mainland milk scheme are under attack in the courts. Dr. MacDonald intimated that if the Provincial plan of regulation is reversed, the Province itself will carry appeals to the Privy Council, if necessary. Market control, he said, would not be abandoned.

Ontario appealed the Federal Trade and Industry Act, and British Columbia did not take a direct stand on that issue.

The loss of the Federal marketing statute and the upholding of the farm debts revision law were the chief disappointments to the Province, it was seen from Provincial reactions yesterday. Little, however, was said.

Attorney-General Sloan expressed pleasure the Federal labor measure had been jettisoned, but said he would require to see the text of judgments before commenting further on the London rulings generally.

"How did you manage to live to be a hundred years old?"

"Quite simple. I just got a year older every year."—Bunte Blatt, Stuttgart.

**Maynard & Sons**
AUCTIONEERS

Instructed by the Owner (who is retiring from business), We Will Sell at 1319 BROAD STREET,

TODAY AT 1:30 P.M.

**Contents of Grant Electric Store**

Including: Very fine assortment of Electric Fixtures, Drops, Side Lights, Etc.; Steel Safe, Cash Register, Oak Roll-Top and Flat-Top Desks, Tables, and general Electric Fittings; Tools, Etc. On view this morning.

MAYNARD & SONS
Auctioneers G 5921

# ANNUAL VESTRY MEETING HELD

## St. Martin's-in-the-Fields Church Reports Show Successful Year

The annual vestry meeting of St. Martin's-in-the-Fields Church was held on Monday evening. Rev. Canon Stocken presided and welcomed specially the new-comers. After the reading of the minutes of the last annual meeting, he gave a summary of the work of the past year, which showed good progress. Financially, the parish (the church and its various organizations) had raised, locally, $1,050, which is better than previously.

Canon Stocken expressed, in behalf of the parish, the deep sense of loss experienced in the passing of their organist, J. T. Filtcroft, F.R.C.O., and the thankfulness with which they had secured the services of an old friend and former organist, H. Merry, to take up the duties. The cordial thanks of the congregation were extended to Mrs. W. Gilbert for having filled the gap during the interim.

A motion of deep sympathy was passed with Mrs. Schofield and her family on the passing of Bishop Schofield, much beloved in the parish.

**PRESENT REPORTS**

The following encouraging reports were presented: The financial report by the people's warden, W. C. Hartnell, showing a small balance in hand, and all obligations met, with the exception of a portion of a policy premium now due. The reports of the Ladies' Guild, both the secretary's and the treasurer's (who were kept away through sickness) were read by the president, Mrs. W. Gilbert, and disclosed a busy year, and a very successful one financially. These were received and adopted, with appreciation. The Sunday school reports were presented by Miss G. D. Stocken, secretary-treasurer, and indicated healthy progress during the year. The maximum attendance for any one Sunday throughout the year was 108 (out of a possible 130), and a financial total of $110.59.

The reports of the Business Women's W.A. were read by Miss M. Hassenfratz, treasurer, and Mrs. Johnston, secretary, and revealed a splendid year for so small a community. The reports of the Girls' W.A. were read by Miss B. Clegg, president, and Miss Jamieson, treasurer, and showed marked success. Mrs. W. Gilbert, secretary of the Little Helpers' Roll, gave an encouraging report of her enrollment of the tiny tots, and of occasional gatherings held. Mrs. G. S. McGregor, in behalf of the delegation to the rural-decanal conference, gave an interesting report, which was well received.

W. Gilbert reported on Sunday School extension building fund and work, showing how much had been accomplished with limited funds of $485.34. The large classroom for the primaries and also the guild room were reported finished, but before more could be done, further funds would be necessary, some of which were in sight. His report was adopted with hearty thanks.

**VOTES OF THANKS**

Mrs. G. S. McGregor reported for the entertainment committee that a lot of valuable work had been done during the year, for which the committee received the cordial thanks of the meeting. Special votes of thanks were passed to St. Martin's-in-the-Fields, London, for the bulk of the funds for the Sunday school extension, and for a beautiful linen altar cloth from Miss Shotter, both through the kind efforts of Miss Hilda Walter, who had visited the mission and spoken in its behalf when she returned home. A special vote of thanks was passed to Mrs. Lyster Rodd for her kind gift of Lenten hangings and book-markers.

The following officers were elected for the ensuing year: W. Gilbert, vicar's warden; W. C. Hartnell, people's warden. For the church committee: H. A. Rogers, J. Frew, Rev. Canon G. P. Terry, Captain Corry Wood (vestry clerk), J. Rands, J. Johnston and Mesdames W. Gilbert, W. J. Leggett, R. Knight, G. S. McGregor, J. Frew and Miss G. Fouracre.

For delegation to rural-decanal and mission conferences: Mrs. G. S. McGregor, Mrs. J. Frew and W. Gilbert.

For entertainment committee: Mrs. G. S. McGregor, Miss M. Hassenfratz and J. Frew.

# MAY USE WOODEN PIPE FOR SIPHON

### Deterioration of 1,100-Foot Section Crossing Sooke River Forces Replacement

Tenders will be called for within a week by the city to replace No. 1 siphon of the waterworks system crossing Sooke River. The 1,100-foot section of pipe is showing signs of leakage through deterioration from the combined efforts of sun, frost and natural wear.

Wood stave pipe forty-two inches in diameter may be used to replace the concrete line. The contract will call for completion of the work some time in March.

While the pipe is being installed, the city and surrounding municipalities will be supplied with water from Goldstream. While No. 2 siphon crossing the east branch of Sooke River was replaced with a wooden stave pipe last year, the Goldstream system was used without any interruption in service to consumers.

Regular maintenance work of placing copper and steel bands around the concrete flow line will continue throughout the year, the city engineer's department announced.

# *Anna May Wong To Resume Career*

HOLLYWOOD, Jan. 28 (AP).—Anna May Wong, American-born Chinese, was back in Hollywood yesterday to resume a film career, her retirement to China indefinitely delayed.

The slender Oriental beauty, it was said, acceded to pleas of her friends in the Nationalist Government at Nanking to continue as a "good-will ambassador" between America and China.

**LIKES ISLAND SOLITUDE**

MIDLAND, Ont. (C.P.).—James Drummond, eighty-seven, is back in his cabin at Tomahawk Island, north of Honey Harbor, where he spent ten days alone at Christmas, suffering from a broken hip. He has lived there thirty-seven years. He was impatient to get back when brought here for hospital treatment.


Children's Colds
....Best treated without "dosing"
VICKS VAPORUB
Now WHITE-STAINLESS



Personality Permanent!
Make It a Point to Look Attractive Every Day . . All at Prices You Can Afford to Pay
Avalon Beauty Snoppe
1104 DOUGLAS STREET



# • Month-End Clearance TODAY AND SATURDAY •

Final Clearance of **Millinery**

24 Only, Better-Grade Hats, including a few felt and velvet turbans. Former prices ran from $7.95 to $12.50. To finally clear at ..... **$1.79**

35 Only, Felt Hats, Turbans, Cap and Scarf Sets. Usual prices to $4.95. Today, each ..... **79c**

SHOP EARLY AS THESE WILL NOT LAST LONG!
—Millinery, 1st Floor

## Better Dresses

At Drastic Reductions
Regular $29.75
ON SALE TODAY AT **$17.95**

We've combed our collection of better dresses and taken drastic reductions on practically every Winter dress in stock! Several French-Room Frocks are included.

A selection of French novelty woolens, smartly styled by an outstanding manufacturer. Browns, navy, black and rust tones.

SIZES 14 TO 20
—Mantles, 1st Floor

## Bathrobes

On Sale at **$2.95**

Odds and ends left over after the Christmas rush. In the lot are flannels, ripple cloths, flannel beacon cloth, novelty cotton and a few rayon silk in various types and styles.

ALL TO CLEAR!
Small, Medium and Large Sizes
—Mantles, 1st Floor

## Kiddies' Winter Sets

Regular $3.95.
On Sale Today at ..... **$2.95**

Three-Piece Sets for tiny tots. Consisting of helmet, coat and gaiters. Choice of white, pink and blue.

Sizes 1 and 2 Years
—Babywear, 1st Floor

## TOWELS

Extra Large Colored Stripe Turkish Towels. Good family towels. Each ..... **39c**

All-Linen Hemstitched Huckaback Towels with flowered damask borders. Size 18 x 32 inches. Each ..... **29c**

All-Linen Glass Toweling with pink and gold borders; 22 inches wide. Regular 35c. A yard. **29c**
—Staples, Main Floor

**DAVID SPENCER LIMITED**

**Candy Specials**
TODAY AND SATURDAY
Chocolate-Covered Mint Patties, Per lb. ..... 25c
Assorted Gum Drops, Per lb. ..... 15c

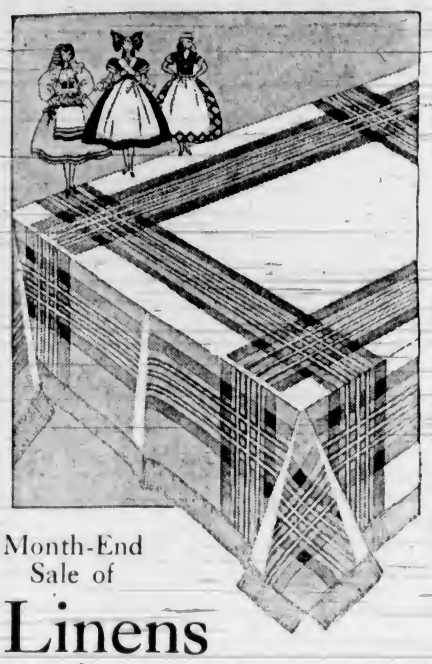

Month-End Sale of

## Linens

19 Only, All-Linen Luncheon Sets in colored checks, also striped effects. 52 x 52-inch cloth and six napkins. Regular $2.95 and $3.49. Sale Price, per set ..... **$1.59**

25 Only, All-Linen Fancy Check Luncheon Cloths with white ground and blue, green, fawn and red check centres. Size 51 x 51 inches. Sale, each ..... **$1.25**

12 Only, Sets with one cloth and four napkins ..... **$1.45**

47 Pairs Only, Initialed Pillow Cases, made of Wabasso cottons of fine texture and snow-white bleach. Regular $1.25 a pair for ..... **98c**

5 Only, Embroidered Linen Luncheon Cloths, 54 x 54 inches. Reg. $1.99. Each **98c**

2 Only, Embroidered Linen Tea Sets, 36 x 36-inch cloth and four napkins. Regular 98c for ..... **69c**

8 Only, Crepe Bridge Sets with cloth, 29 x 29 inches and four napkins. Regular 69c for ..... **25c**

25 Only, White and Colored Novelty Swiss Runners, 16 x 43 inches. Values to $1.00 for ..... **68c**

14 Only, French Velour Table Runners in deep rich shade of red, with contrasting color effects. Size 13 x 35 inches. Regular $1.00 for ..... **69c**
—Staples, Main Floor

CLEARING ODD LINES OF WOMEN'S

## Flannelette Pyjamas

Values to $1.95. On Sale at **$1.50**

Oddments from our Winter's stock—to clear. Good quality flannelette. Small and large sizes only.
—Whitewear, 1st Floor


# CULBERTSON on CONTRACT

*By Ely Culbertson*

*World's Champion Player and Greatest Card Analyst*

"Dear Mr. Culbertson: Speaking of brilliant opening leads (which seem to be dearest to your heart), I saw one last night that should send you into convulsions of delight. It is fitting that I should rhapsodize over it. No question of modesty arises, for I was only the partner of the genius. Incidentally, knowing the player who made it, I am convinced that his was no 'wild stab,' but a reasoned thrust. The fact that it depended, to a certain degree, on luck did not, in my opinion, detract an iota from its merit. I should be happy to have your opinion on this point.

"Sincerely, E. J."

This was the hand:

South, dealer.
Both sides vulnerable.

NORTH
♠ A Q 10 3
♥ 10 8 4 2
♦ J 10 5 4
♣ 7

WEST
♠ 9 7 4
♥ 6
♦ A Q 3
♣ Q 10 9 8 6 2

EAST
♠ J 8 6 2
♥ K J 9 7 3
♦ 8 7 2
♣ J

SOUTH
♠ K 5
♥ A Q 5
♦ K 9 6
♣ A K 5 4 3

The bidding:

| South | West | North | East |
|---|---|---|---|
| 1 ♣ | Pass | 1 ♠ | Pass |
| 2 NT | Pass | 3 NT | Pass |
| Pass | Pass | | |

The opening lead by West, which my correspondent raved about, was the queen of clubs, and, as a matter of fact, I must say that I sympathize heartily with his enthusiasm. E. J. did not describe the reasoning that motivated his lead, but it is not difficult to imagine his partner's thought processes. As in most hands, the process of elimination undoubtedly played a large part in the selection of clubs. Certainly a diamond was out of the question from his tenace position. The singleton heart offered no future since, even if West "hit" his partner with a splendid heart suit, he would be unable to continue the lead at a later point. The presence of three low spades in West's hand militated against finding East with sufficient spade strength to make that opening advantageous. Thus it was not difficult to arrive at a club as the only logical lead, but it must be conceded that the specific selection of the queen was beautifully imaginative.

West undoubtedly felt that if declarer had the ace-king-jack nothing would be either lost or gained by the lead of the queen rather than a low card, but that if he should be fortunate enough to pick up the blank jack either in the dummy or in East's hand, the tempo gained would be all important.

The shrewdness of his analysis is apparent on scrutiny of the four hands. Had West opened any club other than the queen, declarer's correct play would have been to let East's jack hold the trick, because there was a definite possibility that the jack was singleton. Let us follow this low club lead. East would have no better play, after holding the jack, than a diamond. West would win with the queen, but now, though he continued clubs, declarer would have gained the vital tempo. In other words, he would have knocked out one of the two adverse diamond stoppers before one of his own two club stoppers was removed. Thus, even though East had the spade and heart suits well stopped, declarer inevitably would have made two diamonds, three spades, two hearts, and two clubs for the success of his contract. The club queen opening, by reversing the tempo, changed all this and actually defeated the contract two tricks.

**TODAY'S QUESTION**

Question—Partner opened the bidding with one diamond. Next hand doubled. What should have been my response with the following?

♠ Q 10 8 5 ♥ K 7 3 ♦ A 7 ♣ J 9 7 5

Answer—Redouble. The hand contains more than two honor tricks with strength in all suits. It is suitable for a penalty double of any suit the opponents bid.

**TOMORROW'S HAND**

North, dealer.
Neither side vulnerable.

NORTH
♠ A 8
♥ A J 9 8
♦ Q 8 7 4
♣ J 7 6

WEST
♠ 9
♥ 10 4 3 2
♦ 10 6 5 3
♣ Q 9 3 2

EAST
♠ Q 7 5 2
♥ 7
♦ K J 9 2
♣ 10 8 5 4

SOUTH
♠ K J 10 6 4 3
♥ K Q 6 5
♦ A
♣ A K

Mr. Culbertson will discuss this hand in tomorrow's article.


# Itching Piles Rectal Soreness

Neglect of piles and rectal soreness may lead to serious consequences. The very first sign of rectal irritation, painful stool or aching soreness may be the warning of serious trouble. You should take steps at once to correct this condition.

For over 25 years, Dr. Leonhardt's famous prescription, Hem-Roid, has been giving quick and satisfying results in relieving the misery of piles. What it has done for others it should do for you. Hem-Roid is used internally, and is especially prepared to relieve blood congestion in the lower bowel, which is a cause of piles. Easy and pleasant to use, good results are quickly noticed. All drug stores carry Hem-Roid. Your money back if it doesn't help you. MacFarlane, Vancouver Drug Stores can supply you. (Advt.)


# RUSSIA SPENDS FEW MILLIONS IN ENGLAND

LONDON, Jan. 28 (C.P.).—Soviet Russia's trade department has placed orders for engineering work worth £4,000,000 ($20,000,000) with British firms.

Most of the orders have come to Manchester and northern districts. One of the largest is for a drydock of 25,000 tons lifting capacity.

**HAVE PRACTICAL USES**

BRANTFORD, Ont. (C.P.).—Rural teachers fail to connect French, Latin and geometry with every-day life and show practical uses for these subjects, M. A. Campbell, secretary of the Ontario Trustees and Ratepayers' Association, declared in an address here. Pupils should be taught, Campbell said, that foreign languages enriched English and geometry made building construction possible.


SHOP AT
# SPENCER'S GROCETERIA

Ogilvie's Quick Oats, small tube ..... 8c
Wheaties, per pkt. ..... 20c
Scroggie's Health Meal, all kinds, per sack ..... 25c
WE HAVE ALL THE BEST BRANDS OF BREAKFAST FOODS AND CEREALS
Maple Leaf Bread Flour, 24-lb. sack ..... 98c
Shredded Wheat Biscuits 3 pkts. 27c

Robin Hood Rolled Oats, large carton ..... 17c
Sunny Boy Breakfast Cereal, pkt. ..... 16c
Libby's Happyvale Pickles, all kinds, large jar ..... 25c
Libby's Vegetable or Tomato Soup 4 tins 27c
Happyvale Catsup, tall tins ..... 10c
Libby's Olives, both in tins and bottles. From 12c to 46c

MAKES CHILDREN STRONG AND STURDY! SPECIAL
**OVALTINE**
Small 38c — Medium 58c — Large 98c

Aylmer Assorted Jam, 2-lb. glass jar ..... 24c
Crosse & Blackwell's Curried Beans with Chicken (very nice), 1-lb. tin ..... 23c
Rogers' Golden Syrup—2-lb. tin ..... 14c
5-lb. tin ..... 33c
Swift's Maxine Toilet Soap 6 bars 18c
Supersuds, per pkt. ..... 9c
Oxydol, large pkt. ..... 18c
Chipso, large pkt. ..... 18c
Sunlight Soap, large bar ..... 5c

Jiffy Quick Dinners, per tin ..... 10c
Libby's Spaghetti and Cheese, per tin ..... 9c
Lifebuoy Soap 3 bars 19c
Nabob Tea, 1-lb. pkt. ..... 39c (Limit 2)
Nabob Coffee, 1-lb. tin ..... 32c (Limit 2)
Spencer's Pork and Beans 3 tins 25c
Sugar-Crisp Corn Flakes—4 pkts. 25c
Jameson's Tea, 1-lb. pkt. ..... 39c (Limit 2)
Jameson's Coffee, 1-lb. pkt. ..... 32c (Limit 2)

Colombia Tender Peas
Garden Patch Corn
Cut Green Beans
Aylmer Tomatoes, 2's, squat
3 Tins 25c

Spencer's Fresh Roasted Coffee, per lb., 35c, 25c and ..... 23c
Spencer's Bulk Tea—3 lbs. $1.00
Aylmer Tomato Juice, 10½-oz. tin ..... 5c
Aylmer Tomato Juice, large jumbo tins 2 for 19c
Nabob Tomatoes, large tin ..... 10c
Comox Minted Peas, 2's, tall ..... 15c (Just Like Fresh Peas)
Oxo Cubes, large tin ..... 18c
Libby's Sauerkraut, large tin ..... 15c
B.C. Preserved Peaches, Pears or Apricots 2 tins 25c
Blue Mountain Pineapple, slices, cubes or grated—3 tins 25c
Dutch Cocoa, 1-lb. bag ..... 10c
Mother's All-Occasion Cocoa, 2-lb. tin ..... 29c
Baker's Breakfast Cocoa, 1-lb. tin ..... 25c

Neilson's Cocoa, ½-lb. tin ..... 19c
Peanut Butter (bring your own container), per lb. ..... 10c
Nabob Pure Raspberry Jam, 4-lb. tin ..... 45c
Nabob Pure Loganberry or Apricot Jam, 4-lb. tin ..... 45c
Nabob Pure Damson Jam, 4-lb. tin ..... 35c
Aylmer or Nabob Orange Marmalade, 4-lb. tin ..... 39c
Ormond's Soda Biscuits, large carton ..... 18c
Keiller Old Country Sugarless Marmalade, Strawberry or Raspberry Jam, per jar ..... 75c
Red, White and Blue Toilet Paper 4 rolls 10c
Dale's Doggie Dinner—3 tins 25c
Chicken Haddie, Brunswick or Nabob 2 large tins 25c
Crax, per pkt. ..... 12c

COME IN AND WALK AROUND AND SEE THE WONDERFUL VALUES WE ARE OFFERING

Sunsweet Large Sweet Prunes, 2-lb. pkt. ..... 23c
Robin Hood Rolled Oats, 6-lb. cotton sack ..... 33c
Australian Pastry Flour, 10-lb. cotton sack ..... 38c
Ready-Cut Macaroni 2 lbs. 13c
Corned Beef, 1's 3 tins 25c
Nabob or Spencer's Jelly Powders, all flavors, per pkt. ..... 4c
Jell-O, all flavors, per pkt. ..... 5c
B.C. Salmon, Cute Brand, ½'s, per tin ..... 5c
Horseshoe Salmon (limit 3), ½'s, per tin ..... 15c
Britl-Tack Rye Crisp Bread, pkt. ..... 12c
Dr. Jackson's Roman Meal, Bekus or Lishus, per pkt. ..... 29c
Alco Steel Wool, per pkt. ..... 5c
Blue Ribbon Tea, per lb. ..... 39c (Limit 2)

Blue Ribbon Coffee, per lb. ..... 32c (Limit 2)
Lux Toilet Soap, per cake ..... 5c
Reckitt's Blue 2 pkts. 9c
Eddy's Comet Matches, per pkt. ..... 9c
Rowntree's Unsweetened Chocolate, ½-lb. pkt. ..... 17c
Aunt Jemima Pancake Flour, pkt. ..... 16c
Lynn Valley Peaches, 2's, squat, per tin ..... 15c
Heinz Tomato Ketchup, large 14-oz. bottles 2 for 35c
Heinz Cooked Spaghetti, medium tins 2 for 25c

BISCUIT SPECIALS
Ormond's Party Assorted, per lb. ..... 21c
Christie's Dandy Assorted, per lb. ..... 21c
Fig Bars, per lb. ..... 16c
Cocoa Creams, a dozen ..... 13c

DAVID SPENCER LIMITED